

APPROVED NOV 20 1963

Form 9-381a
(Feb. 1961)Budget Bureau No. 42-R358.4.
Approval expires 12-31-60.

Land Office

S F

Lease No.

LC 068127

Unit

K

DISTRICT ENGINEER (SUBMIT IN TRIPLICATE)

UNITED STATES
DEPARTMENT OF THE INTERIOR
GEOLOGICAL SURVEY

		ACTING

30-005-10062

SUNDRY NOTICES AND REPORTS ON WELLS

NOTICE OF INTENTION TO DRILL.....	XX	SUBSEQUENT REPORT OF WATER SHUT-OFF.....
NOTICE OF INTENTION TO CHANGE PLANS.....		SUBSEQUENT REPORT OF SHOOTING OR ACIDIZING.....
NOTICE OF INTENTION TO TEST WATER SHUT-OFF.....		SUBSEQUENT REPORT OF ALTERING CASING.....
NOTICE OF INTENTION TO RE-DRILL OR REPAIR WELL.....		SUBSEQUENT REPORT OF RE-DRILLING OR REPAIR.....
NOTICE OF INTENTION TO SHOOT OR ACIDIZE.....		SUBSEQUENT REPORT OF ABANDONMENT.....
NOTICE OF INTENTION TO PULL OR ALTER CASING.....		SUPPLEMENTARY WELL HISTORY.....
NOTICE OF INTENTION TO ABANDON WELL.....		

(INDICATE ABOVE BY CHECK MARK NATURE OF REPORT, NOTICE, OR OTHER DATA)

November 23, 1963

Well No. 2 is located 1650 ft. from N line and 1667.46 ft. from E line of sec. 33
NE 1/4 SW 1/4 6 S. 26 E. 10PM
 (1/4 Sec. and Sec. No.) (Twp.) (Range) (Meridian)
Un. Chaves New Mexico
 (Field) (County or Subdivision) (State or Territory)

The elevation of the derrick floor above sea level is 3602 ft.

DETAILS OF WORK

(State names of and expected depths to objective sands; show sizes, weights, and lengths of proposed casings; indicate mudding jobs, cementing points, and all other important proposed work)

It is intended to drill 100 of 11 inch hole, set at 100 ft of 8 5/8 surface pipe, circulate cement. It is intended to drill approx. 1100 ft of 6 3/4 inch hole, and set 1100 ft of 4 1/2 casing 9 1/2 pound, cement with 50 sacks.

I understand that this plan of work must receive approval in writing by the Geological Survey before operations may be commenced.

Company Dr. Sam G. DunnAddress 1312 Main St.Lubbock, TexasBy H. E. BarnesTitle Representative

NEW MEXICO OIL CONSERVATION COMMISSION
WELL LOCATION AND ACREAGE DEDICATION PLAT

FORM C-128
Revised 5/1/57

SEE INSTRUCTIONS FOR COMPLETING THIS FORM ON THE REVERSE SIDE

SECTION A

Operator DR. SAM DUNN		Lease ENGLAND FEDERAL		Well No. 2
Unit Letter K	Section 33	Township 6 SOUTH	Range 26 EAST	County CHAVES
Actual Footage Location of Well: 1650 feet from the SOUTH line and 1667.46 feet from the WEST line				
Ground Level Elev. 5792	Producing Formation San Andres	Pool Undesignated	Dedicated Acreage: 46 Acres	

1. Is the Operator the only owner in the dedicated acreage outlined on the plat below? YES _____ NO NO. ("Owner" means the person who has the right to drill into and to produce from any pool and to appropriate the production either for himself or for himself and another. (65-3-29 (c) NMSA 1935 Comp.)
2. If the answer to question one is "no," have the interests of all the owners been consolidated by communitization agreement or otherwise? YES _____ NO _____. If answer is "yes," Type of Consolidation _____
3. If the answer to question two is "no," list all the owners and their respective interests below:

Owner	Land Description

SECTION B

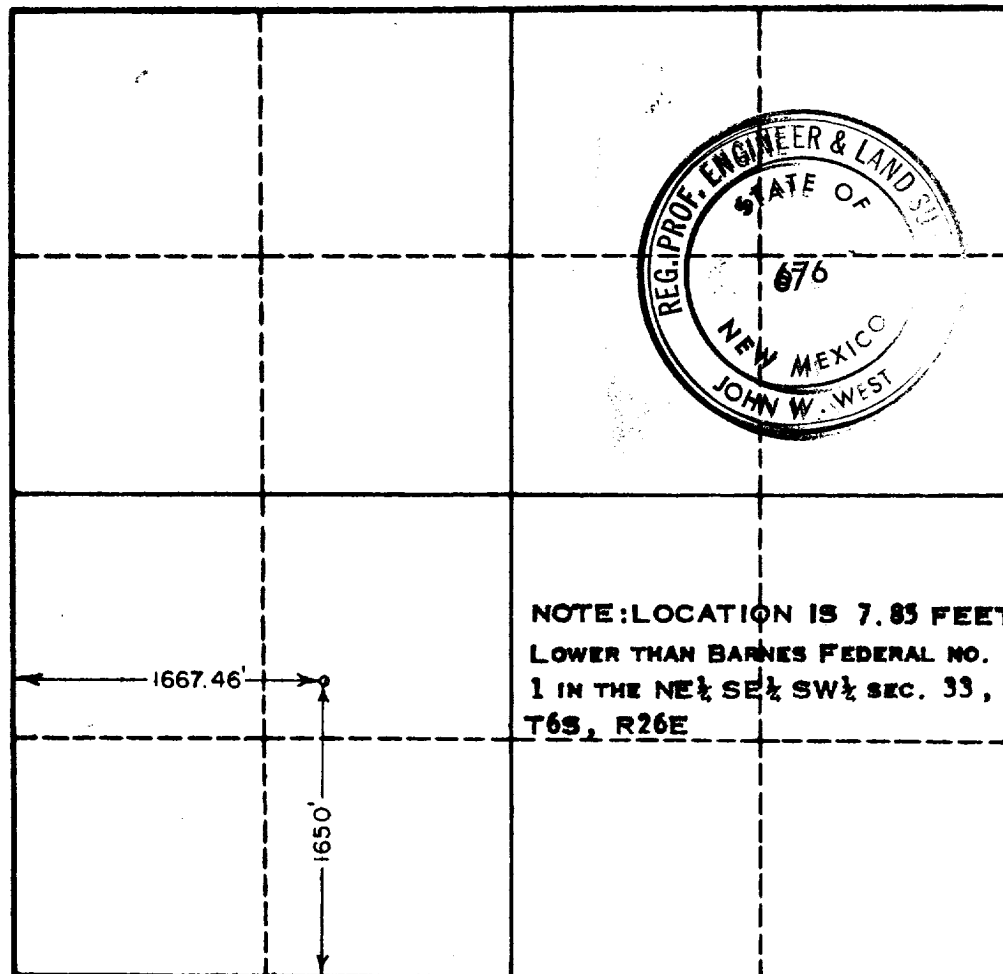

CERTIFICATION

I hereby certify that the information in SECTION A above is true and complete to the best of my knowledge and belief.

L. R. McFadden

Name

Position

Company

Date

11-1-63

11-1-63

11-1-63

11-1-63

11-1-63

11-1-63

11-1-63

11-1-63

11-1-63

11-1-63

11-1-63

11-1-63

11-1-63

11-1-63

11-1-63

11-1-63

11-1-63

11-1-63

11-1-63

11-1-63

11-1-63

11-1-63

11-1-63

11-1-63

11-1-63