

ACTING

(SUBMIT IN TRIPLICATE)

UNITED STATES  
DEPARTMENT OF THE INTERIOR  
GEOLOGICAL SURVEY

Budget Bureau No. 42-R358.4.  
Form Approved.

Land Office LC 067811-A

Lease No. \_\_\_\_\_

Unit K

30-005-10422

SUNDRY NOTICES AND REPORTS ON WELLS

NOTICE OF INTENTION TO DRILL	<input checked="" type="checkbox"/>	SUBSEQUENT REPORT OF WATER SHUT-OFF	
NOTICE OF INTENTION TO CHANGE PLANS		SUBSEQUENT REPORT OF SHOOTING OR ACIDIZING	
NOTICE OF INTENTION TO TEST WATER SHUT-OFF		SUBSEQUENT REPORT OF ALTERING CASING	
NOTICE OF INTENTION TO RE-DRILL OR REPAIR WELL		SUBSEQUENT REPORT OF RE-DRILLING OR REPAIR	
NOTICE OF INTENTION TO SHOOT OR ACIDIZE		SUBSEQUENT REPORT OF ABANDONMENT	
NOTICE OF INTENTION TO PULL OR ALTER CASING		SUPPLEMENTARY WELL HISTORY	
NOTICE OF INTENTION TO ABANDON WELL			

(INDICATE ABOVE BY CHECK MARK NATURE OF REPORT, NOTICE, OR OTHER DATA)

January 13, 1964

Well No. 3 is located 2310 ft. from XX line and 2310 ft. from XX line of sec. 26

NE 1/4 SW 1/4

(1/4 Sec. and Sec. No.)

7 South

(Twp.)

26 East

(Range)

NMPM

(Meridian)

Und. W.C.

(Field)

Chaves

(County or Subdivision)

New Mexico

(State or Territory)

The elevation of the derrick floor above sea level is 3778.35 ft.

DETAILS OF WORK

(State names of and expected depths to objective sands; show sizes, weights, and lengths of proposed casings; indicate mudlogging jobs, cementing points, and all other important proposed work)

It is intended to drill well approximately 1600 ft., will set 125 ft. of 8 5/8 in. casing and circulate cement. If commercial production is found, will set approximately 1600 ft. of new 4 1/2 in. casing and cement with 50 sacks cement.

I understand that this plan of work must receive approval in writing by the Geological Survey before operations may be commenced.

Company Dr. Sam G. Dunn

Address 1312 Main St.

Lubbock, Texas.

By [Signature]

Title Representative

NUMBER OF COPIES RECEIVED	
DISTRIBUTION	
SANTA FE	
FILE	
U.S.G.S.	
LAND OFFICE	
TRANSPORTER	OIL
	GAS
PRODUCTION OFFICE	
OPERATOR	

**NEW MEXICO OIL CONSERVATION COMMISSION**  
**WELL LOCATION AND ACREAGE DEDICATION PLAT**  
 SEE INSTRUCTIONS FOR COMPLETING THIS FORM ON THE REVERSE SIDE

FORM C-128  
 Revised 5/1/57

**SECTION A**

Operator Dr. Sam G. Dunn			Lease Dale Federal No. 3		Well No. 3
Unit Letter L	Section 26	Township 7- South	Range 26-East	County Chaves	
Actual Footage Location of Well: 2310 feet from the West line and 2310 feet from the South line					
Ground Level Elev. 3778.35	Producing Formation San Andres		Pool Und. WC.	Dedicated Acreage: 40 Acres	

1. Is the Operator the only owner in the dedicated acreage outlined on the plat below? YES XX NO \_\_\_\_ . ("Owner" means the person who has the right to drill into and to produce from any pool and to appropriate the production either for himself or for himself and another. (65-3-29 (e) NMSA 1935 Comp.)
2. If the answer to question one is "no," have the interests of all the owners been consolidated by communization agreement or otherwise? YES \_\_\_\_ NO \_\_\_\_ . If answer is "yes," Type of Consolidation \_\_\_\_\_
3. If the answer to question two is "no," list all the owners and their respective interests below:

Owner	Land Description

**SECTION B**

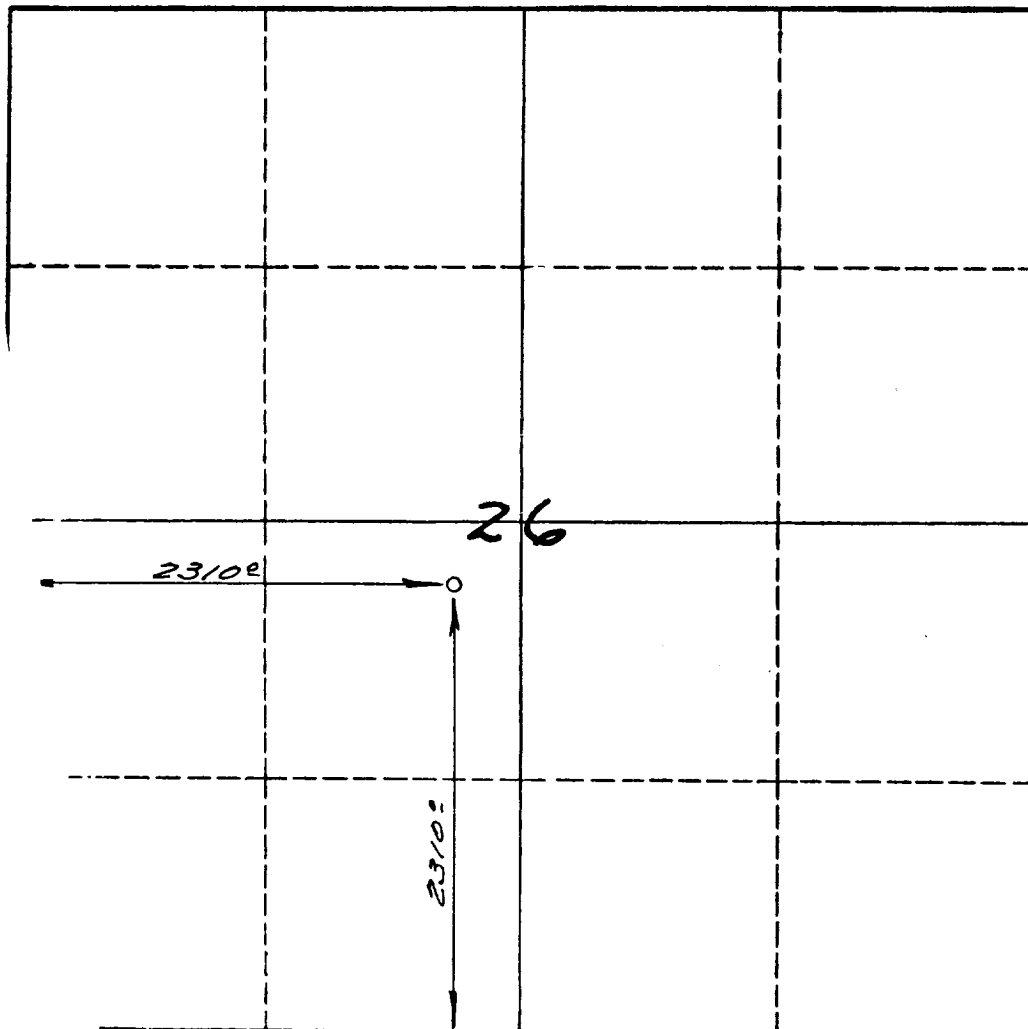

**CERTIFICATION**

I hereby certify that the information in SECTION A above is true and complete to the best of my knowledge and belief.

Name <u>Dr. Sam G. Dunn</u>
Position Representative
Company Dr. Sam G. Dunn
Date 1-13-64

I hereby certify that the well location shown on the plat in SECTION B was plotted from field notes of actual surveys made by me or under my supervision, and that the same is true and correct to the best of my knowledge and belief.

Date Surveyed 10-31-63
Registered Professional Engineer and/or Land Surveyor <u>John E. Hart</u>
Certificate No. 3241