

NO. OF COPIES RECEIVED	2
DISTRIBUTION	
SANTA FE	1
FILE	1
U.S.G.S.	2
LAND OFFICE	1
OPERATOR	3

NEW MEXICO OIL CONSERVATION COMMISSION

30-005-10443
Form C-101
Revised 1-1-65

5A. Indicate Type of Lease STATE <input checked="" type="checkbox"/> FEE <input type="checkbox"/>
5. State Oil & Gas Lease No. E 3614
7. Unit Agreement Name
8. Farm or Lease Name Standard State
9. Well No. 4
10. Field and Pool, or Wildcat Acme San Andres
12. County Chaves
19. Proposed Depth 2000
19A. Formation Acme San Andres
20. Rotary or C.T. Rotary
21. Elevations (Show whether DF, RT, etc.)
21A. Kind & Status Plug. Bond Blanket
21B. Drilling Contractor H. E. Barnes
22. Approx. Date Work Will Begin 5-4-1966

APPLICATION FOR PERMIT TO DRILL, DEEPEN, OR PLUG BACK	
1a. Type of Work	
b. Type of Well OIL WELL <input checked="" type="checkbox"/> GAS WELL <input type="checkbox"/> OTHER <input type="checkbox"/>	DRILL <input checked="" type="checkbox"/> DEEPEN <input type="checkbox"/> PLUG BACK <input type="checkbox"/>
2. Name of Operator Dr. Sam G. Dunn	
3. Address of Operator P.O. Box 192 Artesia, N.M.	
4. Location of Well UNIT LETTER H LOCATED 1980 FEET FROM THE North LINE AND 660 FEET FROM THE East LINE OF SEC. 5 TWP. 8 S RGE. 27-E NMPM	
21. Elevations (Show whether DF, RT, etc.)	
21A. Kind & Status Plug. Bond Blanket	
21B. Drilling Contractor H. E. Barnes	
22. Approx. Date Work Will Begin 5-4-1966	

PROPOSED CASING AND CEMENT PROGRAM

SIZE OF HOLE	SIZE OF CASING	WEIGHT PER FOOT	SETTING DEPTH	SACKS OF CEMENT	EST. TOP
11	8 5/8"	26#	150	150	
8"	4 1/2"	9#	2000	200	

Cement circulated 150' of 8 5/8" casing then drilled to 2000' through Acme San Andres Section, circulated cement with 250 sacks. Then log perforated through 4 1/2" and complete with acid.

APPROVAL VALID
FOR 90 DAYS UNLESS
DRILLING COMMENCED,
EXPIRES 8-1-66

RECEIVED

MAY 2 1966

O. C. C.
ARTESIA, OFFICE

IN ABOVE SPACE DESCRIBE PROPOSED PROGRAM: IF PROPOSAL IS TO DEEPEN OR PLUG BACK, GIVE DATA ON PRESENT PRODUCTIVE ZONE AND PROPOSED NEW PRODUCTIVE ZONE. GIVE BLOWOUT PREVENTER PROGRAM, IF ANY.

I hereby certify that the information above is true and complete to the best of my knowledge and belief.

Signed Thelma Hall Paton Title Agent Date 5-2-1966

(This space for State Use)

APPROVED BY ML Armstrong TITLE Chief Oil and Gas Inspector DATE MAY 4 1966

CONDITIONS OF APPROVAL, IF ANY:

NEW MEXICO OIL CONSERVATION COMMISSION
WELL LOCATION AND ACREAGE DEDICATION PLAT

Form C-102
Supersedes C-128
Effective 1-1-65

All distances must be from the outer boundaries of the Section.

Operator Dr. Sam G. Dunn		Lease Standard - State		Well No. 4
Unit Letter H	Section 5	Township T-8-S	Range R-27-E	County Chaves
Actual Footage Location of Well: 1980 feet from the North line and 660 feet from the East line				
Ground Level Elev:	Producing Formation Acme San Andres	Pool Acme San Andres	Dedicated Acreage: 990 Acres	

1. Outline the acreage dedicated to the subject well by colored pencil or hachure marks on the plat below.
2. If more than one lease is dedicated to the well, outline each and identify the ownership thereof (both as to working interest and royalty).
3. If more than one lease of different ownership is dedicated to the well, have the interests of all owners been consolidated by communitization, unitization, force-pooling, etc?

☐ Yes ☐ No If answer is "yes," type of consolidation **MAY 2 1966**

If answer is "no," list the owners and tract descriptions which have actually been consolidated (Use reverse side of this form if necessary.) **D. C. (US) ARTERIA, OFFICE**

No allowable will be assigned to the well until all interests have been consolidated (by communitization, unitization, forced-pooling, or otherwise) or until a non-standard unit, eliminating such interests, has been approved by the Commission.

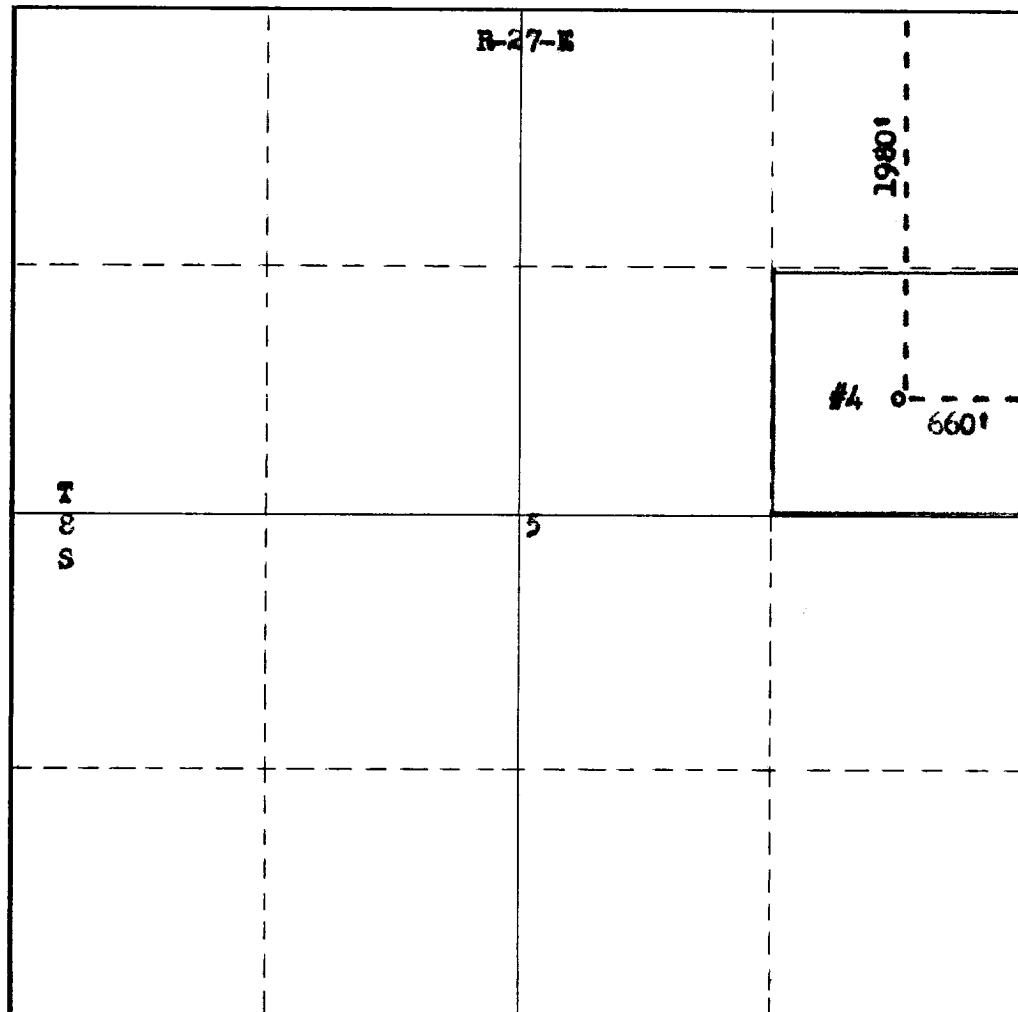

CERTIFICATION

I hereby certify that the information contained herein is true and complete to the best of my knowledge and belief.

Name

Thomas Hall Pater

Position

agent

Company

Dr. Sam G. Dunn

Date

May 2, 1966

I hereby certify that the well location shown on this plat was plotted from field notes of actual surveys made by me or under my supervision, and that the same is true and correct to the best of my knowledge and belief.

Date Surveyed

April 18, 1966

Registered Professional Engineer and/or Land Surveyor

James H. Brown

Certificate No.

542

0 330 660 990 1320 1650 1980 2310 2640 2000 1500 1000 500 0