

NO. OF COPIES RECEIVED	5
DISTRIBUTION	
SANTA FE	1
FILE	1
U.S.G.S.	2
LAND OFFICE	1
OPERATOR	

# NEW MEXICO OIL CONSERVATION COMMISSION

30-005-10463

Form C-101  
Revised 1-1-65

5A. Indicate Type of Lease	
STATE <input checked="" type="checkbox"/>	FEE <input type="checkbox"/>
5. State Oil & Gas Lease No.	
A 1006	
7. Unit Agreement Name	
8. Farm or Lease Name	
Avalanche Journal	
9. Well No.	
10. Field and Pool or Wildcat	
Acme San Andres	
12. County	
Chaves	
19. Proposed Depth	20. Rotary or C.T.
2000	Rotary
21A. Kind & Status Plug. Bond	22. Approx. Date Work will start
Blanket	6-16-1966

## APPLICATION FOR PERMIT TO DRILL, DEEPEN, OR PLUG BACK

1a. Type of Work	
b. Type of Well	
DRILL <input checked="" type="checkbox"/>	DEEPEN <input type="checkbox"/>
OIL WELL <input checked="" type="checkbox"/>	GAS WELL <input type="checkbox"/>
2. Name of Operator	
Dr. Sam G. Dunn	
3. Address of Operator	
P.O. Box 192 Artesia, New Mexico	
4. Location of Well	
UNIT LETTER F	LOCATED 1980 FEET FROM THE North LINE
AND 1650 FEET FROM THE West	LINE OF SEC. 4 TWP. 8 S RGE. 27 E. NMPM
21. Elevations (Show whether DF, RT, etc.)	
3952	
21A. Kind & Status Plug. Bond	
Blanket	
21B. Drilling Contractor	
Self	

## PROPOSED CASING AND CEMENT PROGRAM

SIZE OF HOLE	SIZE OF CASING	WEIGHT PER FOOT	SETTING DEPTH	SACKS OF CEMENT	EST. TOP
11"	8 5/8"	26#	250'	150	
7 7/8"	5 1/2"	17#	2000'	250 Sacks.	

Cement Circulated 250' of 8 5/8" Casing then drill to 2000' Aprrox. Through Acme San Andres Section. Circulated cement with 250 Sacks. Will Drill 7 7/8" Hole to core point. Will core Acme San Andres Will run 5 1/2" 17 # Casing. Cement With 250 sacks.

APPROVAL VALID  
FOR 90 DAYS UNLESS  
DRILLING COMMENCED,

EXPIRES 7-13-66

RECEIVED

JUN 15 1966

O. C. C.  
ARTESIA, OFFICE

IN ABOVE SPACE DESCRIBE PROPOSED PROGRAM: IF PROPOSAL IS TO DEEPEN OR PLUG BACK, GIVE DATA ON PRESENT PRODUCTIVE ZONE AND PROPOSED NEW PRODUCTIVE ZONE. GIVE BLOWOUT PREVENTER PROGRAM, IF ANY.

I hereby certify that the information above is true and complete to the best of my knowledge and belief.

Signed Thomas Hall Palen Title Agent. Date 6-14-1966

(This space for State Use)

APPROVED BY M L Armstrong TITLE OIL AND GAS INSPECTOR DATE JUN 15 1966

CONDITIONS OF APPROVAL, IF ANY:

NEW MEXICO OIL CONSERVATION COMMISSION  
WELL LOCATION AND ACREAGE DEDICATION PLAT

RECEIVED

Form C-102  
Supersedes C-128  
Effective 1-1-65

JUN 15 1966

All distances must be from the outer boundaries of the Section.

Operator <b>Dr. Sam G. Dunn</b>			Lease <b>Avalanche-Journal</b>			Well No. <b>1</b>		
Unit Letter <b>F</b>	Section <b>4</b>	Township <b>8 South</b>	Range <b>27 East</b>	County <b>Chaves</b>				
Actual Footage Location of Well:								
1980 feet from the North line and			1650 feet from the West line					
Ground Level Elev. <b>3952</b>	Producing Formation <b>Acme San Andres</b>			Pool <b>Acme San Andres</b>			Dedicated Acreage: <b>640</b> Acres	

1. Outline the acreage dedicated to the subject well by colored pencil or hachure marks on the plat below.
2. If more than one lease is dedicated to the well, outline each and identify the ownership thereof (both as to working interest and royalty).
3. If more than one lease of different ownership is dedicated to the well, have the interests of all owners been consolidated by communitization, unitization, force-pooling, etc?

☐ Yes ☐ No If answer is "yes," type of consolidation \_\_\_\_\_

If answer is "no," list the owners and tract descriptions which have actually been consolidated. (Use reverse side of this form if necessary.) \_\_\_\_\_

No allowable will be assigned to the well until all interests have been consolidated (by communitization, unitization, forced-pooling, or otherwise) or until a non-standard unit, eliminating such interests, has been approved by the Commission.

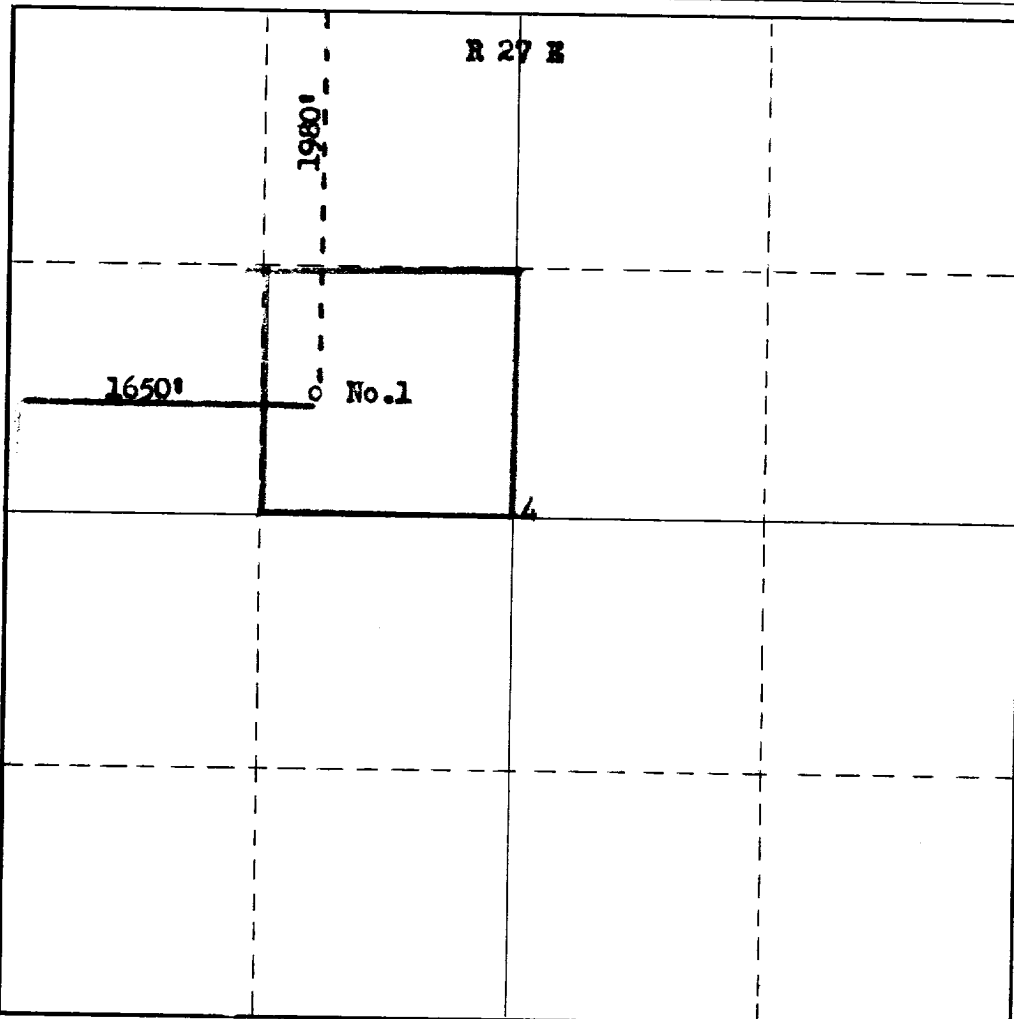

CERTIFICATION

I hereby certify that the information contained herein is true and complete to the best of my knowledge and belief.

Name  
*L. R. McJadin*  
Position  
**Superintendent**  
Company  
**Dr. Sam G. Dunn**  
Date  
**6-12-1966**

I hereby certify that the well location shown on this plat was plotted from field notes of actual surveys made by me or under my supervision, and that the same is true and correct to the best of my knowledge and belief.

Date Surveyed  
**June 13, 1966**  
Registered Professional Engineer and/or Land Surveyor  
*James H. Brown*  
Certificate No.

N.M.L.S. NO. 542