

NO. OF COPIES RECEIVED	8
DISTRIBUTION	
SANTA FE	1
FILE	1-
U.S.G.S.	2
LAND OFFICE	7
OPERATOR	3

NEW MEXICO OIL CONSERVATION COMMISSION

30-005-10471
Form C-101
Revised 1-1-65

5A. Indicate Type of Lease	
STATE <input checked="" type="checkbox"/>	FEE <input type="checkbox"/>
5. State Oil & Gas Lease No.	
K 1006	

APPLICATION FOR PERMIT TO DRILL, DEEPEN, OR PLUG BACK

1a. Type of Work		7. Unit Agreement Name	
b. Type of Well OIL WELL <input checked="" type="checkbox"/> GAS WELL <input type="checkbox"/> OTHER <input type="checkbox"/>		8. Farm or Lease Name AVALANCHE JOURNAL	
2. Name of Operator DR. SAN G. DUNE		9. Well No. 4	
3. Address of Operator POST OFFICE BOX 192, ARTESIA, NEW MEXICO		10. Field and Pool, or Wildcat ACME SAN ANDRES	
4. Location of Well UNIT LETTER K LOCATED 2310 FEET FROM THE SOUTH LINE 1650 FEET FROM THE WEST LINE OF SEC. 4 TWP. 8S RGE. 27E NMPM		12. County CHAVES	
19. Proposed Depth 2000		19A. Formation ACME SAN ANDRES	
20. Rotary or C.T. ROTARY		21. Elevations (Show whether DF, RT, etc.) 3971	
21A. Kind & Status Plug. Bond BLANKET		21B. Drilling Contractor SELF	
22. Approx. Date Work will start 7-4-66			

23.

PROPOSED CASING AND CEMENT PROGRAM

SIZE OF HOLE	SIZE OF CASING	WEIGHT PER FOOT	SETTING DEPTH	SACKS OF CEMENT	EST. TOP
11	8 5/8	26#	250	150	
7 7/8	5 1/2	17#	2000	250	

CEMENT CIRCULATED 250' OF 8 5/8 CASING THEN DRILL TO APPROX. 2000 THROUGH ACME SAN ANDRES SECTION CIRCULATE CEMENT WITH 250 SACKS WILL DRILL 7 7/8 HOLE TO CORE POINT. WILL CORE ACME SAN ANDRES WILL RUN 5 1/2 17# CASING . CEMENT WITH 250 SACKS

RECEIVED

APPROVAL VALID
FOR 90 DAYS UNLESS
DRILLING COMMENCED,

EXPIRES 9-27-66

JUL 1 1966

O. C. C.
ARTESIA, OFFICE

IN ABOVE SPACE DESCRIBE PROPOSED PROGRAM: IF PROPOSAL IS TO DEEPEN OR PLUG BACK, GIVE DATA ON PRESENT PRODUCTIVE ZONE AND PROPOSED NEW PRODUCTIVE ZONE. GIVE BLOWOUT PREVENTER PROGRAM, IF ANY.

I hereby certify that the information above is true and complete to the best of my knowledge and belief.

Signed Thelma Hall Title AGENT Date 6-20-66

(This space for State Use)

APPROVED BY M. L. Armstrong TITLE OIL AND GAS INSPECTOR DATE JUL 1 1966

CONDITIONS OF APPROVAL, IF ANY:

NEW MEXICO OIL CONSERVATION COMMISSION
WELL LOCATION AND ACREAGE DEDICATION PLAT

Form C-102
Supersedes C-128
Effective 1-1-65

All distances must be from the outer boundaries of the Section.

Operator Dr. Sam G. Dunn		Lease Avalanch-Journal <i>State</i>		Well No. 4
Unit Letter K	Section 4	Township 8 South	Range 27 East	County Chaves
Actual Footage Location of Well: 2310 feet from the South line and 1650 feet from the West line				
Ground Level Elev. 3971	Producing Formation SA	Pool Und. ACRM SA	Dedicated Acreage: 40 Acres	

1. Outline the acreage dedicated to the subject well by colored pencil or hachure marks on the plat below.
2. If more than one lease is dedicated to the well, outline each and identify the ownership thereof (both as to working interest and royalty).
3. If more than one lease of different ownership is dedicated to the well, have the interests consolidated by communitization, unitization, force-pooling, etc?

☐ Yes ☐ No If answer is "yes," type of consolidation **JUL 1 1966**

If answer is "no," list the owners and tract descriptions which have actually been consolidated. **Q.C.C. ARTESIA, OFFICE**
Use reverse side of this form if necessary.)

No allowable will be assigned to the well until all interests have been consolidated (by communitization, unitization, forced-pooling, or otherwise) or until a non-standard unit, eliminating such interests, has been approved by the Commission.

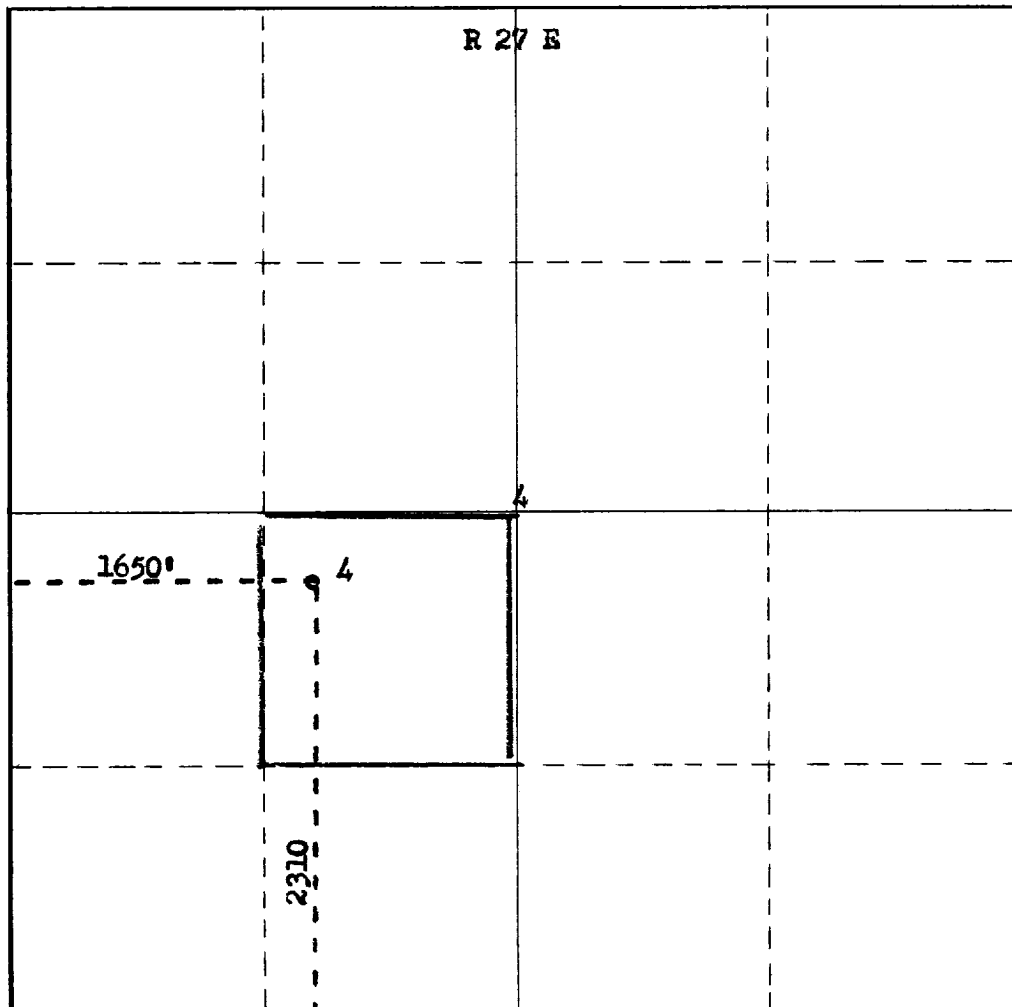

CERTIFICATION

I hereby certify that the information contained herein is true and complete to the best of my knowledge and belief.

Name
Thelma Hall
Position
Agent
Company
Dr. Sam G. Dunn
Date
6-30-66

I hereby certify that the well location shown on this plat was plotted from field notes of actual surveys made by me or under my supervision, and that the same is true and correct to the best of my knowledge and belief.

Date Surveyed
June 28th, 1966
Registered Professional Engineer and/or Land Surveyor
James H. L. Dunn
Certificate No.

N.M.L.S. No 542

