

30-005-10544

Form C-101
Revised 1-1-65

NEW MEXICO OIL CONSERVATION COMMISSION

NO. OF COPIES RECEIVED	6
DISTRIBUTION	
SANTA FE	1
FILE	1
U.S.G.S.	2
LAND OFFICE	1
OPERATOR	1

5A. Indicate Type of Lease	
STATE <input checked="" type="checkbox"/>	FEE <input type="checkbox"/>
5. State Oil & Gas Lease No.	
B 3879	

APPLICATION FOR PERMIT TO DRILL, DEEPEN, OR PLUG BACK

1a. Type of Work		7. Unit Agreement Name	
b. Type of Well OIL WELL <input checked="" type="checkbox"/> GAS WELL <input type="checkbox"/> OTHER <input type="checkbox"/>		8. Farm or Lease Name	
DRILL <input checked="" type="checkbox"/> DEEPEN <input type="checkbox"/> PLUG BACK <input type="checkbox"/>		MCMASTER STATE	
2. Name of Operator		9. Well No.	
DR. SAM G. JACOB		2	
3. Address of Operator		10. Field and Pool, or Wildcat	
POST OFFICE BOX 192, ALAMOGA, NEW MEXICO		GOMONE QUEEN	
4. Location of Well		12. County	
UNIT LETTER <u> </u> LOCATED <u>330</u> FEET FROM THE <u>SOUTH</u> LINE		CHAVES	
AND <u>330</u> FEET FROM THE <u>10/31</u> LINE OF SEC. <u>10</u> TWP. <u>11N</u> RGE. <u>27</u> NMPM			
19. Proposed Depth		19A. Formation	20. Rotary or C.T.
1000		PERROSA	CABLE TOOL
21. Elevations (Show whether DF, RT, etc.)	21A. Kind & Status Plug. Bond	21B. Drilling Contractor	22. Approx. Date Work will start
3675	STANDARD	3701	11-15-66

PROPOSED CASING AND CEMENT PROGRAM

SIZE OF HOLE	SIZE OF CASING	WEIGHT PER FOOT	SETTING DEPTH	SACKS OF CEMENT	EST. TOP
10"	8 5/8	24 lbs	250	150	Cir
8 1/4"	6 1/2	14 lbs	1000	250	Cir

DRILL WITH CABLE TOOL. SET 8 5/8 THROUGH WATER ZONE AND CIRCULATE WITH CEMENT. DRILL 8 1/2" HOLE TO 2". SET 8 1/2" (1/2" CIRCULATE WITH PERFORATE AND PROD.

RECEIVED

APPROVAL VALID
FOR 90 DAYS UNLESS
DRILLING COMMENCED,

EXPIRES 1-29-67

OCT 31 1966

STATE OF NEW MEXICO
LAND OFFICE

IN ABOVE SPACE DESCRIBE PROPOSED PROGRAM: IF PROPOSAL IS TO DEEPEN OR PLUG BACK, GIVE DATA ON PRESENT PRODUCTIVE ZONE AND PROPOSED NEW PRODUCTIVE ZONE. GIVE BLOWOUT PREVENTER PROGRAM, IF ANY.

I hereby certify that the information above is true and complete to the best of my knowledge and belief.

Signed William Hall Title AGENT Date 10-29-66

(This space for State Use)

APPROVED BY W. A. Guert TITLE OIL AND GAS INSPECTOR DATE NOV 1 1966

CONDITIONS OF APPROVAL, IF ANY:

NEW MEXICO OIL CONSERVATION COMMISSION
WELL LOCATION AND ACREAGE DEDICATION PLAT

Form C-102
Supersedes C-128
Effective 1-1-65

All distances must be from the outer boundaries of the Section.

Operator DR. SAM G. DUNN			Lease McALESTER STATE		Well No. 3
Unit Letter M	Section 10	Township 11 SOUTH	Range 27 EAST	County CHAVES	
Actual Footage Location of Well: 330 feet from the SOUTH line and 330 feet from the WEST line					
Ground Level Elev. 3675.9	Producing Formation <i>Penrose</i>		Pool <i>Coyote Queen</i>	Dedicated Acreage 4.0 Acres	

1. Outline the acreage dedicated to the subject well by colored pencil or hachure marks on the plat below.
2. If more than one lease is dedicated to the well, outline each and identify the ownership thereof (both as to working interest and royalty).
3. If more than one lease of different ownership is dedicated to the well, have the interests of all owners been consolidated by communitization, unitization, force-pooling, etc?

RECEIVED

OCT 3 1 1966

☐ Yes ☐ No If answer is "yes," type of consolidation _____

If answer is "no," list the owners and tract descriptions which have actually been consolidated (by communitization, unitization, force-pooling, or otherwise) on the reverse side of this form if necessary.) _____

No allowable will be assigned to the well until all interests have been consolidated (by communitization, unitization, forced-pooling, or otherwise) or until a non-standard unit, eliminating such interests, has been approved by the Commission.

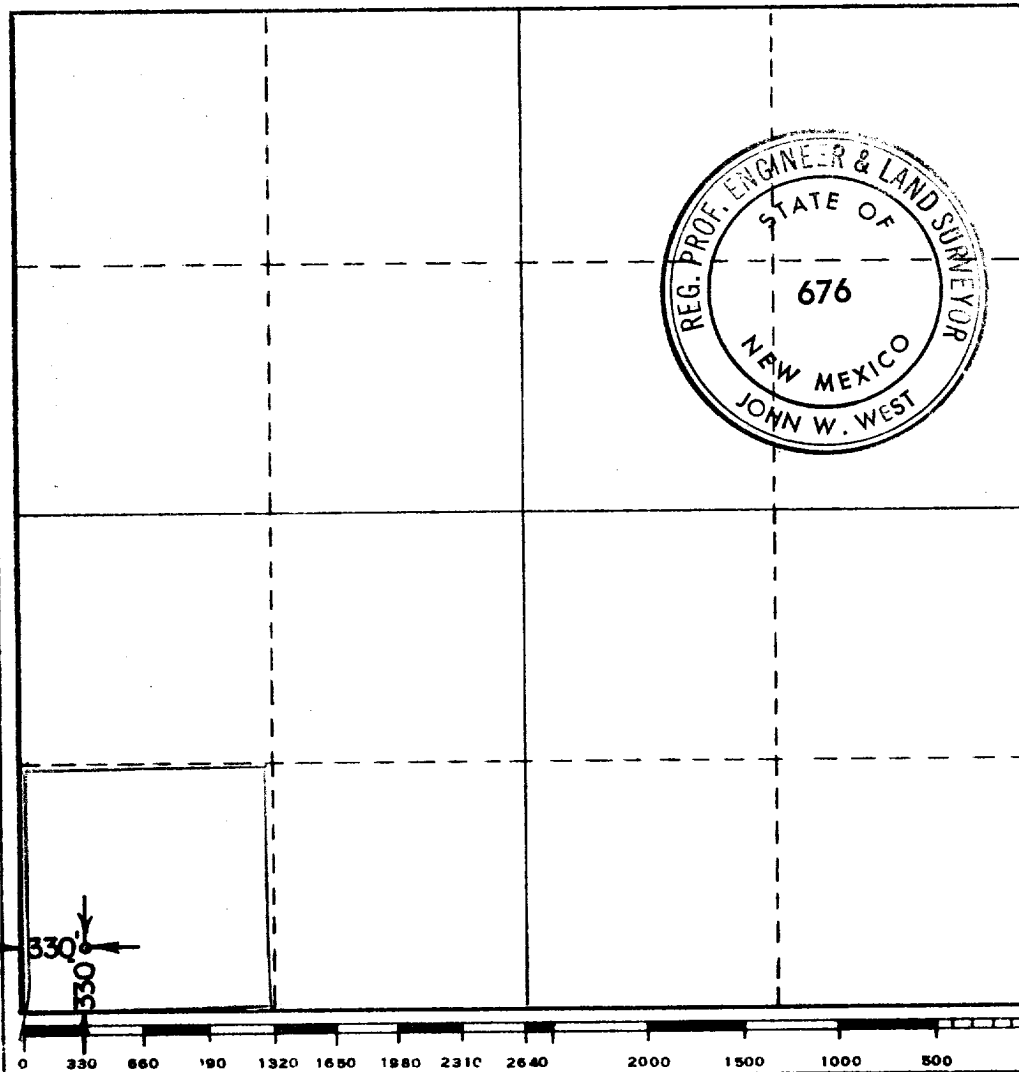

CERTIFICATION

I hereby certify that the information contained herein is true and complete to the best of my knowledge and belief.

Name
John W. West
Position
Agent
Company
Dr. Sam G. Dunn
Date
10-29-66

I hereby certify that the well location shown on this plat was plotted from field notes of actual surveys made by me or under my supervision, and that the same is true and correct to the best of my knowledge and belief.

Date Surveyed
AUGUST 3, 1966

Registered Professional Engineer and/or Land Surveyor

John W. West
Certificate No.

NM PE & LS No. 676