

NO. OF COPIES RECEIVED	6
DISTRIBUTION	
SANTA FE	/
FILE	/
U.S.G.S.	2
LAND OFFICE	/
OPERATOR	/

NEW MEXICO OIL CONSERVATION COMMISSION

30-005-10557
Form C-101
Revised 1-4-65

5A. Indicate Type of Lease STATE <input checked="" type="checkbox"/> FEE <input type="checkbox"/>
5. State Oil & Gas Lease No. E-92
7. Unit Agreement Name
8. Farm or Lease Name Mercury State E-92
9. Well No. 17
10. Field and Pool, or Wildcat Brown Queen
12. County Chaves
19. Proposed Depth 800'
19A. Formation Penrose-Queen
20. Rotary or C.T. Rotary
21. Elevations (Show whether DF, RT, etc.)
21A. Kind & Status Plug. Bond Blanket
21B. Drilling Contractor H. E. Barnes
22. Approx. Date Work will start 10-3-66

APPLICATION FOR PERMIT TO DRILL, DEEPEN, OR PLUG BACK

1a. Type of Work DRILL <input checked="" type="checkbox"/> DEEPEN <input type="checkbox"/> PLUG BACK <input type="checkbox"/>
b. Type of Well OIL WELL <input checked="" type="checkbox"/> GAS WELL <input type="checkbox"/> OTHER <input type="checkbox"/> SINGLE ZONE <input checked="" type="checkbox"/> MULTIPLE ZONE <input type="checkbox"/>
2. Name of Operator Mercury Production Company
3. Address of Operator 1522 Ft. Worth National Bank Building, Fort Worth, Texas
4. Location of Well UNIT LETTER K LOCATED 2310 FEET FROM THE West LINE AND 2310 FEET FROM THE South LINE OF SEC. 26 TWP. 10S RGE. 26E NMPM
21. Elevations (Show whether DF, RT, etc.)
21A. Kind & Status Plug. Bond Blanket
21B. Drilling Contractor H. E. Barnes
22. Approx. Date Work will start 10-3-66

23. PROPOSED CASING AND CEMENT PROGRAM

SIZE OF HOLE	SIZE OF CASING	WEIGHT PER FOOT	SETTING DEPTH	SACKS OF CEMENT	EST. TOP
7 7/8"	4 1/2" O.D.	9.5#	800'	175	Circulate

This well will be drilled to penetrate the Penrose member of the Queen formation. A 7 7/8" hole will be drilled to total depth and a string of 4 1/2" O.D. casing set at total depth and cemented with sufficient cement to circulate to the surface. The well will then be logged with radio-activity logs, perforated and fracture treated for production.

APPROVAL VALID
FOR 90 DAYS UNLESS

RECEIVED

OCT 3 1966

O. C. C.
ARTESIA, OFFICE

IN ABOVE SPACE DESCRIBE PROPOSED PROGRAM: IF PROPOSAL IS TO DEEPEN OR PLUG BACK, GIVE DATA ON PRESENT PRODUCTIVE ZONE AND PROPOSED NEW PRODUCTIVE ZONE. GIVE BLOWOUT PREVENTER PROGRAM, IF ANY.

I hereby certify that the information above is true and complete to the best of my knowledge and belief.

Signed Frank Darden Title Manager of Operations Date 9/29/66

(This space for State Use)

APPROVED BY W. A. Gussitt TITLE OIL AND GAS INSPECTOR DATE NOV 1 1966

CONDITIONS OF APPROVAL, IF ANY:

NUMBER OF COPIES RECEIVED	
DISTRIBUTION	
SANTA FE	
FILE	
U.S.G.S.	
LAND OFFICE	
TRANSPORTER	OIL GAS
PRODUCTION OFFICE	
OPERATOR	

NEW MEXICO OIL CONSERVATION COMMISSION
WELL LOCATION AND ACREAGE DEDICATION PLAT
 SEE INSTRUCTIONS FOR COMPLETING THIS FORM ON THE REVERSE SIDE

FORM C-128
 Revised 5/1/57

SECTION A

Operator Mercury Production Company		Lease State E-92		Well No. 17	
Unit Letter K	Section 26	Township 10 SOUTH	Range 26 EAST	County CHAVES	
Actual Footage Location of Well: 2310 feet from the WEST line and 2310 feet from the SOUTH line					
Ground Level Elev. 3714	Producing Formation Pearson Queen		Pool Brown Queen		Dedicated Acreage: 10 40 Acres

1. Is the Operator the only owner in the dedicated acreage outlined on the plat below? YES ☒ NO ____ . ("Owner" means the person who has the right to drill into and to produce from any pool and to appropriate the production either for himself or for himself and another. (65-3-29 (e) NMSA 1935 Comp.)
2. If the answer to question one is "no," have the interests of all the owners been consolidated by community agreement or otherwise? YES ____ NO ____ . If answer is "yes," Type of Consolidation
3. If the answer to question two is "no," list all the owners and their respective interests below:

Owner	Land Description

SECTION B

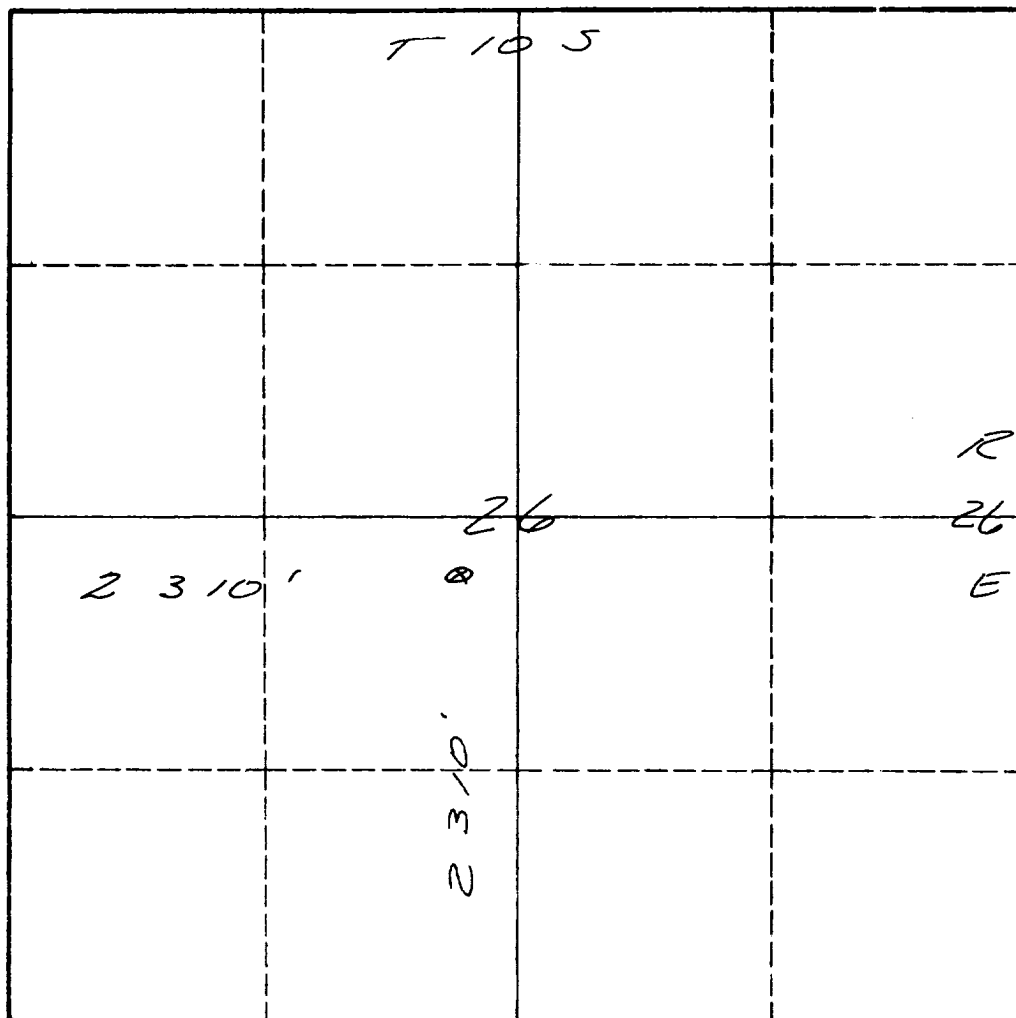

CERTIFICATION

I hereby certify that the information in SECTION A above is true and complete to the best of my knowledge and belief.

Frank Darden
 Name

President
 Position

Mercury Production Co.
 Company

November 9, 1966
 Date

I hereby certify that the well location shown on the plat in SECTION B was plotted from field notes of actual surveys made by me or under my supervision, and that the same is true and correct to the best of my knowledge and belief.

Date Surveyed
Nov. 3, 1966
 Registered Professional Engineer
 and/or Land Surveyor

Verlon E. Hall
 Certificate No.
3241

0 330 660 990 1320 1650 1980 2310 2640 2000 1500 1000 500 0

INSTRUCTIONS FOR COMPLETION OF FORM C-128

1. Operator shall furnish and certify to the information called for in Section A.
2. Operator shall outline the dedicated acreage for *both* oil and gas wells on the plat in Section B.
3. A registered professional engineer or land surveyor registered in the State of New Mexico or approved by the Commission shall show on the plat the location of the well and certify this information in the space provided.
4. All distances shown on the plat must be from the outer boundaries of the Section.
5. If additional space is needed for listing owners and their respective interests as required in question 3 of Section A, please use space below.