

NO. OF COPIES RECEIVED	8
DISTRIBUTION	
SANTA FE	1
FILE	1-
U.S.G.S.	2
LAND OFFICE	1
OPERATOR	3

NEW MEXICO OIL CONSERVATION COMMISSION

30-005-60024

Form C-101
Revised 1-1-65

5A. Indicate Type of Lease	
STATE <input checked="" type="checkbox"/>	FEE <input type="checkbox"/>
5. State Oil & Gas Lease No.	
E 8879	

APPLICATION FOR PERMIT TO DRILL, DEEPEN, OR PLUG BACK

1a. Type of Work		7. Unit Agreement Name	
b. Type of Well DRILL <input checked="" type="checkbox"/> DEEPEN <input type="checkbox"/> PLUG BACK <input type="checkbox"/> OIL WELL <input checked="" type="checkbox"/> GAS WELL <input type="checkbox"/> OTHER <input type="checkbox"/> SINGLE ZONE <input type="checkbox"/> MULTIPLE ZONE <input type="checkbox"/>			
2. Name of Operator		8. Farm or Lease Name	
DR. SAM C. DUNN		McALESTER STATE	
3. Address of Operator		9. Well No.	
P. O. BOX 192, ARTESIA, NEW MEXICO 88210		6	
4. Location of Well		10. Field and Pool, or Wildcat	
UNIT LETTER K LOCATED 1980 FEET FROM THE SOUTH LINE AND 2310 FEET FROM THE WEST LINE OF SEC. 10 TWP. 11-S RGE. 27-E NMPM		COYOTE QUEEN	
		12. County	
		CHAVES	
		19. Proposed Depth	
		3000	
		19A. Formation	
		PENROSE	
		20. Rotary or C.T.	
		ROTARY	
21. Elevations (Show whether DF, RT, etc.)		21B. Drilling Contractor	
3670.9		SELF	
21A. Kind & Status Plug. Bond		22. Approx. Date Work will start	
BLANKET		7-5-67	

23.

PROPOSED CASING AND CEMENT PROGRAM

SIZE OF HOLE	SIZE OF CASING	WEIGHT PER FOOT	SETTING DEPTH	SACKS OF CEMENT	EST. TOP
11"	8 5/8	28#	200	150	CIR.
7/8"	5 1/2	15 1/2	250 1000'	250	Cir.

APPROVAL VALID
FOR 90 DAYS UNLESS
DRILLING COMMENCED,

EXPIRES 10-3-67

RECEIVED

10 5 1967

A. D. C.
MEXICO CITY

IN ABOVE SPACE DESCRIBE PROPOSED PROGRAM: IF PROPOSAL IS TO DEEPEN OR PLUG BACK, GIVE DATA ON PRESENT PRODUCTIVE ZONE AND PROPOSED NEW PRODUCTIVE ZONE. GIVE BLOWOUT PREVENTER PROGRAM, IF ANY.

I hereby certify that the information above is true and complete to the best of my knowledge and belief.

Signed Thelma Hall Title AGENT Date 7-3-67

(This space for State Use)

APPROVED BY W. A. Gussert TITLE OIL AND GAS INSPECTOR DATE 10 5 1967

CONDITIONS OF APPROVAL, IF ANY:

N MEXICO OIL CONSERVATION COMMISSION
WELL LOCATION AND ACREAGE DEDICATION PLAT

Form C-102
 Supersedes C-128
 Effective 1-1-65

All distances must be from the outer boundaries of the Section

Operator DR. SAM DUNN			Lease McALESTER STATE		Well No. 6
Unit Letter K	Section 10	Township 11 SOUTH	Range 27 EAST	County CHAVES	
Actual Footage Location of Well: 1980 feet from the SOUTH line and 2310 feet from the WEST line					
Ground Level Elev. 3670.9	Producing Formation PENROSE	Pool COYOTE QUEEN		Dedicated Acreage: 40 Acres	

1. Outline the acreage dedicated to the subject well by colored pencil or hachure marks on the plat below.
2. If more than one lease is dedicated to the well, outline each and identify the ownership thereof (both as to working interest and royalty).
3. If more than one lease of different ownership is dedicated to the well, have the interests of all owners been consolidated by communitization, unitization, force-pooling, etc?

RECEIVED

JUL 5 1967

☐ Yes ☐ No If answer is "yes," type of consolidation _____

O. C. C.

If answer is "no," list the owners and tract descriptions which have actually been consolidated on the reverse side of this form if necessary.) _____

No allowable will be assigned to the well until all interests have been consolidated (by communitization, unitization, forced-pooling, or otherwise) or until a non-standard unit, eliminating such interests, has been approved by the Commission.

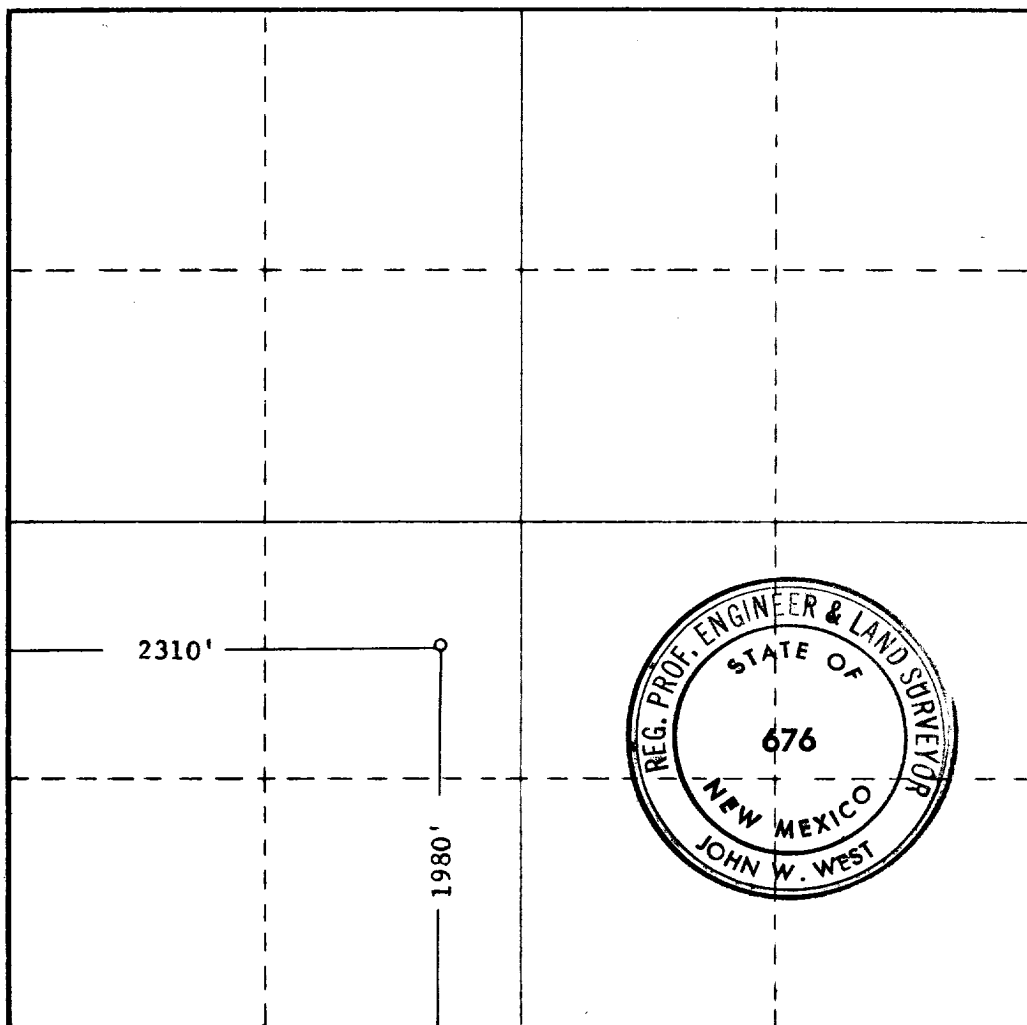

CERTIFICATION

I hereby certify that the information contained herein is true and complete to the best of my knowledge and belief.

Name
Lee R. McFadin

Position

Agent

Company

Dr. Sam H. Dunn

Date

7-2-67

I hereby certify that the well location shown on this plat was plotted from field notes of actual surveys made by me or under my supervision, and that the same is true and correct to the best of my knowledge and belief.

Date Surveyed

JUNE 26, 1967

Registered Professional Engineer and/or Land Surveyor

John W. West
 Certificate No. **676**

