

NO. OF COPIES RECEIVED	7
DISTRIBUTION	
SANTA FE	1
FILE	1-
U.S.G.S.	2
LAND OFFICE	1
OPERATOR	2

NEW MEXICO OIL CONSERVATION COMMISSION

30-005-60025

Form C-101
Revised 1-1-65

5A. Indicate Type of Lease	
STATE <input checked="" type="checkbox"/>	FEE <input type="checkbox"/>
5. State Oil & Gas Lease No.	
E 887 9	

APPLICATION FOR PERMIT TO DRILL, DEEPEN, OR PLUG BACK

1a. Type of Work		7. Unit Agreement Name	
b. Type of Well DRILL <input checked="" type="checkbox"/> DEEPEN <input type="checkbox"/> PLUG BACK <input type="checkbox"/> OIL WELL <input checked="" type="checkbox"/> GAS WELL <input type="checkbox"/> OTHER <input type="checkbox"/> SINGLE ZONE <input type="checkbox"/> MULTIPLE ZONE <input type="checkbox"/>		8. Farm or Lease Name McAlester State	
2. Name of Operator Dr. Sam G. Dunn		9. Well No. 8	
3. Address of Operator P.O. Box 192 Artesia, New Mexico		10. Field and Pool, or Wildcat Coyote Queen	
4. Location of Well UNIT LETTER F LOCATED 2310 FEET FROM THE North LINE AND 2310 FEET FROM THE West LINE OF SEC. 10 TWP. 11-S RGE. 27-E NMPM		12. County Chaves	
19. Proposed Depth 2000		19A. Formation Penrose	
20. Rotary or C.T. Rotary		21. Elevations (Show whether DF, RT, etc.) 3695.2	
21A. Kind & Status Plug. Bond Blanket		21B. Drilling Contractor Self	
22. Approx. Date Work will start July 15, 1967			

23.

PROPOSED CASING AND CEMENT PROGRAM

SIZE OF HOLE	SIZE OF CASING	WEIGHT PER FOOT	SETTING DEPTH	SACKS OF CEMENT	EST. TOP
11	8 5/8	28#	200	150	Cir.
7 7/8"	5 1/2"	15#	1000	250	Cir.

APPROVAL VALID
FOR 90 DAYS UNLESS
DRILLING COMMENCED.

EXPIRES 10-12-67

RECEIVED

JUL 14 1967

IN ABOVE SPACE DESCRIBE PROPOSED PROGRAM: IF PROPOSAL IS TO DEEPEN OR PLUG BACK, GIVE DATA ON PRESENT PRODUCTIVE ZONE AND PROPOSED NEW PRODUCTIVE ZONE. GIVE BLOWOUT PREVENTER PROGRAM, IF ANY.

I hereby certify that the information above is true and complete to the best of my knowledge and belief.

Signed John A. Thiel Title Agent Date 7-14-1967

(This space for State Use)

APPROVED BY W. A. Gressett TITLE Agent DATE JUL 14 1967

CONDITIONS OF APPROVAL, IF ANY:

**MEXICO OIL CONSERVATION COMMISSION
WELL LOCATION AND ACREAGE DEDICATION PLAT**

Form C-102
Supersedes C-128
Effective 1-1-65

All distances must be from the outer boundaries of the Section.

Operator DR. SAM DUNN			Lease MCALISTER STATE		Well No. 8
Unit Letter F	Section 10	Township 11 SOUTH	Range 27 EAST	County CHAVES	
Actual Footage Location of Well:					
2310 feet from the NORTH line and		2310 feet from the WEST line			
Ground Level Elev. 3695.2	Producing Formation PENROSE	Pool COYOTE QUEEN	Dedicated Acreage: 40 Acres		

1. Outline the acreage dedicated to the subject well by colored pencil or hachure marks on the plat below.
2. If more than one lease is dedicated to the well, outline each and identify the ownership thereof (both as to working interest and royalty).
3. If more than one lease of different ownership is dedicated to the well, have the interests of all owners been consolidated by communitization, unitization, force-pooling, etc?

RECEIVED

JUL 14 1967

☐ Yes ☐ No If answer is "yes," type of consolidation _____

If answer is "no," list the owners and tract descriptions which have actually been consolidated (use reverse side of this form if necessary.) _____

No allowable will be assigned to the well until all interests have been consolidated (by communitization, unitization, forced-pooling, or otherwise) or until a non-standard unit, eliminating such interests, has been approved by the Commission.

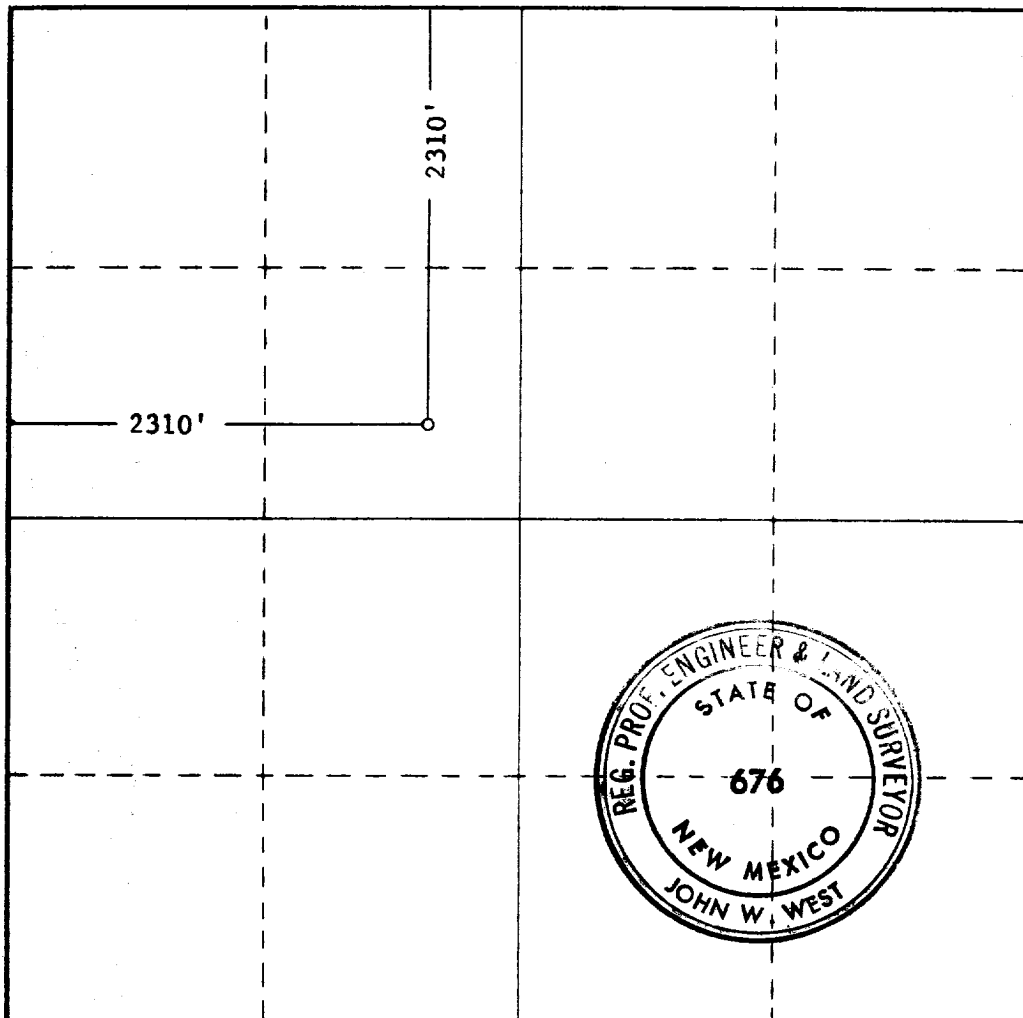

CERTIFICATION

I hereby certify that the information contained herein is true and complete to the best of my knowledge and belief.

Name <i>Lee R. McFadin</i>
Position Superintendent
Company Dr. Sam G. Dunn
Date 7-14-1967

I hereby certify that the well location shown on this plat was plotted from field notes of actual surveys made by me or under my supervision, and that the same is true and correct to the best of my knowledge and belief.

Date Surveyed JUNE 26, 1967
Registered Professional Engineer and/or Land Surveyor <i>John W. West</i>

Certificate No. 676

