

NO. OF COPIES RECEIVED	
DISTRIBUTION	
SANTA FE	
FILE	
U.S.G.S.	
LAND OFFICE	
OPERATOR	

NEW MEXICO OIL CONSERVATION COMMISSION

AUG 31 1971

D. D. W.
ARTESIA, OREGON

30-005-60191

Form C-101
Revised 1-1-65

5A. Indicate Type of Lease STATE <input checked="" type="checkbox"/> FEE <input type="checkbox"/>
5. State Oil & Gas Lease No. 254259
7. Unit Agreement Name
8. Farm or Lease Name State
9. Well No. 1
10. Field and Pool, or Wildcat Wildcat
12. County Chaves
19. Proposed Depth 8700
19A. Formation Mississippi
20. Rotary or C.T. Rotary
21. Elevations (Show whether DF, RT, etc.) 3580 G.L.
21A. Kind & Status Plug. Bond Blanket
21B. Drilling Contractor Moran
22. Approx. Date Work will start Immediately

APPLICATION FOR PERMIT TO DRILL, DEEPEN, OR PLUG BACK

1a. Type of Work DRILL <input checked="" type="checkbox"/> DEEPEN <input type="checkbox"/> PLUG BACK <input type="checkbox"/>
b. Type of Well OIL WELL <input checked="" type="checkbox"/> GAS WELL <input type="checkbox"/> OTHER Wildcat SINGLE ZONE <input type="checkbox"/> MULTIPLE ZONE <input type="checkbox"/>
2. Name of Operator The Rodman Corporation
3. Address of Operator P. O. Box 3826, Odessa, Texas 79760
4. Location of Well UNIT LETTER H LOCATED 1980' FEET FROM THE N LINE AND 460 FEET FROM THE E LINE OF SEC. 28 TWP. 14S RGE. 28E NMPM
23. PROPOSED CASING AND CEMENT PROGRAM

SIZE OF HOLE	SIZE OF CASING	WEIGHT PER FOOT	SETTING DEPTH	SACKS OF CEMENT	EST. TOP
16	12 3/4	32	350	450	Circ.
11	8 5/8	24	2000	300	800'

5 1/2 casing will be set in the event a productive zone is encountered.

Hydraulic blowout equipment will be used.

APPROVAL VALID
FOR 90 DAYS UNLESS
DRILLING COMMENCED,
EXPIRES **12-1-71**

IN ABOVE SPACE DESCRIBE PROPOSED PROGRAM: IF PROPOSAL IS TO DEEPEN OR PLUG BACK, GIVE DATA ON PRESENT PRODUCTIVE ZONE AND PROPOSED NEW PRODUCTIVE ZONE. GIVE BLOWOUT PREVENTER PROGRAM, IF ANY.

I hereby certify that the information above is true and complete to the best of my knowledge and belief.

Signed *Jim Payne* Title **Area Superintendent** Date **8-31-71**

(This space for State Use)

APPROVED BY *W. A. Grossett* TITLE **CHIEF OF INSPECTION** DATE **SEP 1 1971**

CONDITIONS OF APPROVAL, IF ANY:

Cement must be circulated to
surface behind **12 3/4"** casing

N MEXICO OIL CONSERVATION COMMISS.
WELL LOCATION AND ACREAGE DEDICATION PLAT

Form C-102
 Supersedes C-128
 Effective 1-1-65

All distances must be from the outer boundaries of the Section.

Operator THE RODMAN CORPORATION			Lease STATE		Well No. 1
Unit Letter H	Section 28	Township 14S	Range 28E	County Chaves	
Actual Footage Location of Well: 1980 feet from the North line and 460 feet from the East line					
Ground Level Elev. 3580	Producing Formation Miss Test	Pool Wildcat	Dedicated Acreage: 40 Acres		

1. Outline the acreage dedicated to the subject well by colored pencil or hachure marks on the plat below.
2. If more than one lease is dedicated to the well, outline each and identify the ownership thereof (both as to working interest and royalty).
3. If more than one lease of different ownership is dedicated to the well, have the interests of all owners been consolidated by communitization, unitization, force-pooling, etc?

☐ Yes ☐ No If answer is "yes," type of consolidation _____

If answer is "no," list the owners and tract descriptions which have actually been consolidated. (Use reverse side of this form if necessary.) _____

No allowable will be assigned to the well until all interests have been consolidated (by communitization, unitization, forced-pooling, or otherwise) or until a non-standard unit, eliminating such interests, has been approved by the Commission.

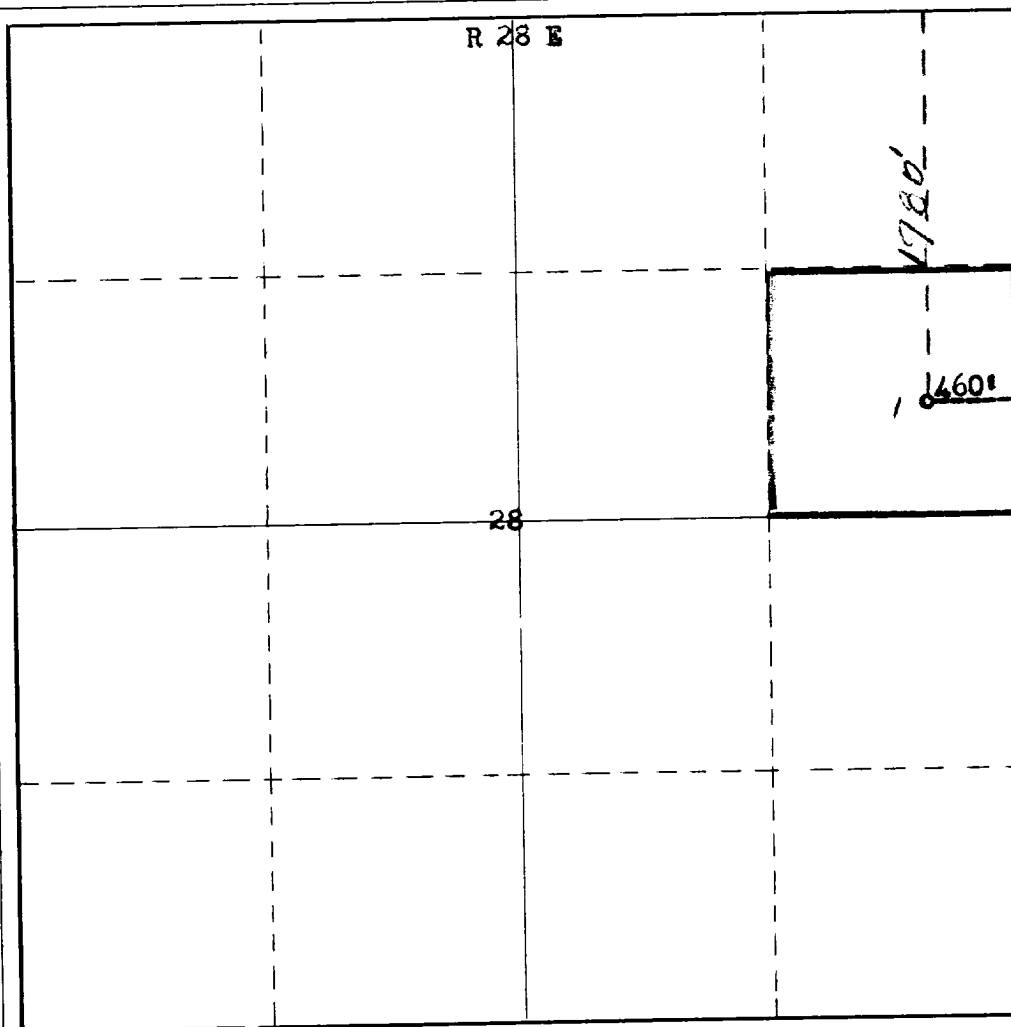

CERTIFICATION

I hereby certify that the information contained herein is true and complete to the best of my knowledge and belief.

Name Jim Payne
 Position Area Supt.
 Company The Rodman Corp
 Date Aug. 30, 1971

I hereby certify that the well location shown on this plat was located from field notes of actual survey made by me or under my supervision, and that the same is true and correct to the best of my knowledge and belief.

Date Surveyed August 27th, 1971
 Registered Professional Engineer and/or Land Surveyor

James H. Brown
 Certificate No. **542**

T
14
S

0 330 660 990 1320 1650 1980 2310 2640 2000 1500 1000 500 0