

NO. OF COPIES RECEIVED	6
DISTRIBUTION	
SANTA FE	1
FILE	1
U.S.G.S.	2
LAND OFFICE	
OPERATOR	2

NEW MEXICO OIL RESERVATION COMMISSION

30-005-60193

Form C-101
Revised 1-1-65

SEP 27 1971

O. C. C.

ARTESIA, OFFICE

APPLICATION FOR PERMIT TO DRILL, DEEPEN, OR PLUG BACK

1a. Type of Work		7. Unit Agreement Name	
b. Type of Well DRILL <input checked="" type="checkbox"/> DEEPEN <input type="checkbox"/> PLUG BACK <input type="checkbox"/> OIL WELL <input checked="" type="checkbox"/> GAS WELL <input type="checkbox"/> OTHER <input type="checkbox"/> SINGLE ZONE <input checked="" type="checkbox"/> MULTIPLE ZONE <input type="checkbox"/>		8. Farm or Lease Name Edelweiss	
2. Name of Operator WILLIAM G. MCCOY ✓		9. Well No. 1	
3. Address of Operator P.O. BOX 1352 ROSWELL, NEW MEXICO 88201		10. Field and Pool, or Wildcat Wildcat	
4. Location of Well UNIT LETTER A LOCATED 990 FEET FROM THE North LINE AND 990 FEET FROM THE East LINE OF SEC. 35 TWP. 5-S RGE. 26-E NMPM		12. County Chaves	
21. Elevations (Show whether DF, RT, etc.) 4044.2 G.L.		19. Proposed Depth 6800	19A. Formation Devonian
21A. Kind & Status Plug. Bond One well	21B. Drilling Contractor Cactus Drllg.Co.	20. Rotary or C.T. Rotary	
22. Approx. Date Work will start On Approval			

PROPOSED CASING AND CEMENT PROGRAM

SIZE OF HOLE	SIZE OF CASING	WEIGHT PER FOOT	SETTING DEPTH	SACKS OF CEMENT	EST. TOP
11"	8-5/8"	24	1400	500	Circulate-Sur.
7-7/8"	5-1/2"	17	6800	400	4000

It is proposed to drill the captioned test to a depth of approximately 6800 feet to test the Devonian formation. If production is indicated casing will be run as set forth above and the well perforated and treated for production.

APPROVAL VALID
FOR 90 DAYS UNLESS
DRILLING COMMENCED,
EXPIRES 12-28-71

IN ABOVE SPACE DESCRIBE PROPOSED PROGRAM: IF PROPOSAL IS TO DEEPEN OR PLUG BACK, GIVE DATA ON PRESENT PRODUCTIVE ZONE AND PROPOSED NEW PRODUCTIVE ZONE. GIVE BLOWOUT PREVENTER PROGRAM, IF ANY.

I hereby certify that the information above is true and complete to the best of my knowledge and belief.

Signed William G. McCoy Title Operator Date 9-27-71

(This space for State Use)

APPROVED BY W. P. Gressett TITLE OIL AND GAS INSPECTOR

DATE SEP 28 1971

CONDITIONS OF APPROVAL, IF ANY:

Cement must be circulated to
surface behind 8 7/8" casing

N. MEXICO OIL CONSERVATION COMMISS.
WELL LOCATION AND ACREAGE DEDICATION PLAT

Form C-102
Supersedes C-128
Effective 1-1-65

All distances must be from the outer boundaries of the Section.

Operator WILLIAM G. MCCOY		Lease EDELWEISS		Well No. 1	
Unit Letter A	Section 35	Township 5 SOUTH	Range 26 EAST	County CHAVES	
Actual Footage Location of Well: 990 feet from the NORTH line and 990 feet from the EAST line					
Ground Level Elev. 4044.2	Producing Formation DEVONIAN		Pool WILDCAT	Dedicated Acreage: NE 1/4 NE 1/4 40 Acres	

1. Outline the acreage dedicated to the subject well by colored pencil or hachure marks on the plat below.
2. If more than one lease is dedicated to the well, outline each and identify the ownership thereof (both as to working interest and royalty).
3. If more than one lease of different ownership is dedicated to the well, have the interests of all owners been consolidated by communitization, unitization, force-pooling, etc?

☐ Yes ☐ No If answer is "yes," type of consolidation _____

If answer is "no," list the owners and tract descriptions which have actually been consolidated. (Use reverse side of this form if necessary.) _____

No allowable will be assigned to the well until all interests have been consolidated (by communitization, unitization, forced-pooling, or otherwise) or until a non-standard unit, eliminating such interests, has been approved by the Commission.

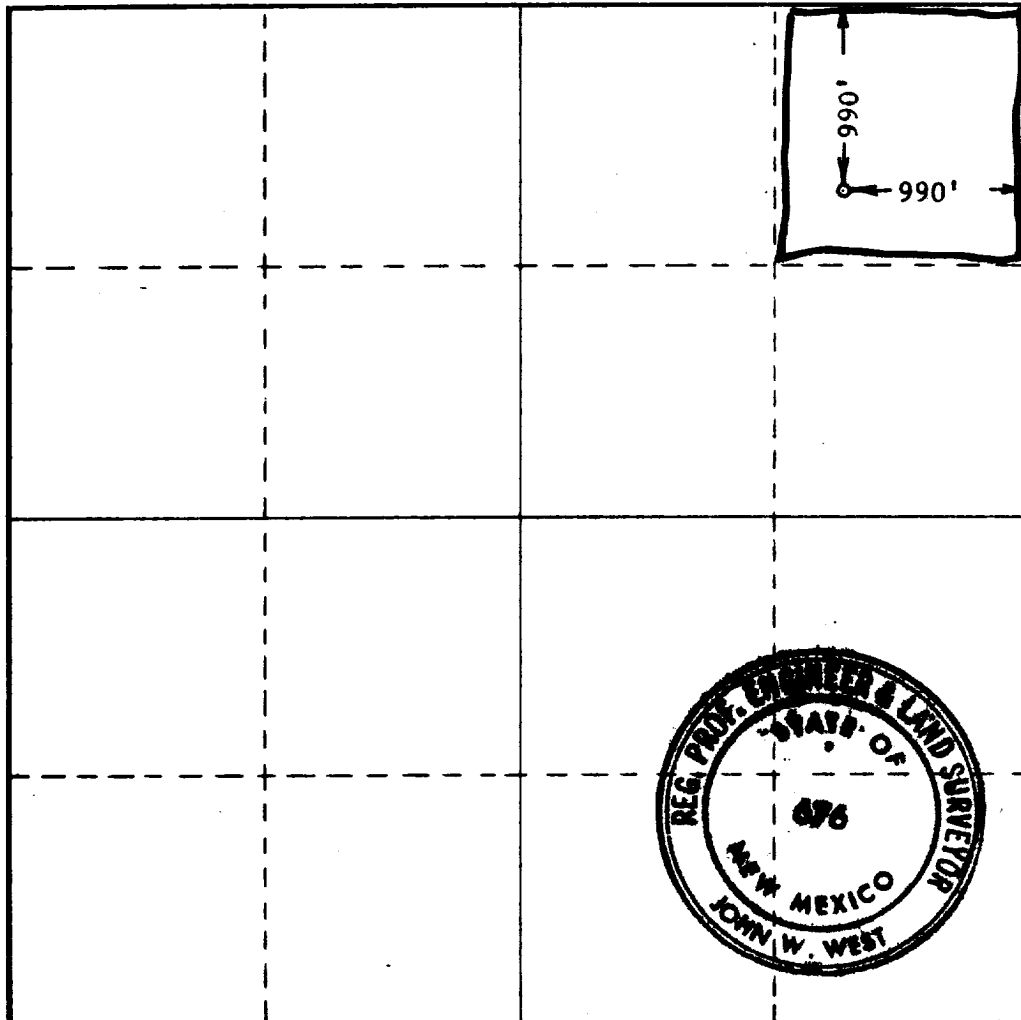

CERTIFICATION

I hereby certify that the information contained herein is true and complete to the best of my knowledge and belief.

Name
John W. West
Position
AGENT
Company
WILLIAM G. MCCOY
Date
9-24-1971

I hereby certify that the well location shown on this plat is based on field notes of actual surveys made under my supervision, and that the same is true and correct to the best of my knowledge and belief.

RECEIVED
SEP 27 1971
U. S. GEOLOGICAL SURVEY
ARTESIA, NEW MEXICO

Date Surveyed
SEPTEMBER 24, 1971
Registered Professional Engineer and/or Land Surveyor

John W. West
Certificate No.
676

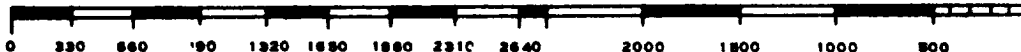



RECEIVED

SEP 28 1971

D. C. C.
ARTESIA, OFFICE