

NO. OF COPIES RECEIVED	
DISTRIBUTION	
SANTA FE	
FILE	
U.S.G.S.	
LAND OFFICE	
OPERATOR	

NEW MEXICO OIL CONSERVATION COMMISSION

RECEIVED

DEC 29 1972

O. C. C.

30-005-60248

Form C-101  
Revised 1-1-65

5A. Indicate Type of Lease	
STATE <input type="checkbox"/>	FEE <input checked="" type="checkbox"/>
5. State Oil & Gas Lease No.	

APPLICATION FOR PERMIT TO DRILL, DEEPEN, OR PLUG BACK

1a. Type of Work		7. Unit Agreement Name	
b. Type of Well OIL WELL <input checked="" type="checkbox"/> GAS WELL <input type="checkbox"/> OTHER <input type="checkbox"/>		8. Farm or Lease Name O'Brien "C"	
2. Name of Operator Twinlakes Oil Company & Harvard Exploration, Ltd.		9. Well No. #3	
3. Address of Operator P. O. Box 1797, Santa Fe, New Mexico 87501		10. Field and Pool, or Wildcat Twinlakes Devonion	
4. Location of Well UNIT LETTER K LOCATED 1980 FEET FROM THE South LINE AND 1980 FEET FROM THE West LINE OF SEC. 1 TWP. 9-S RGE. 28-E NMPM.		12. County Chaves	
19. Proposed Depth 7,200'		19A. Formation Devonian	
20. Rotary or C.T. Rotary			
21. Elevations (Show whether DF, RT, etc.) 3,951 RT		21A. Kind & Status Plug. Bond Statewide & One Well	
21B. Drilling Contractor Cactus Drilg.Co.		22. Approx. Date Work will start 1/7/73	

23.

PROPOSED CASING AND CEMENT PROGRAM

SIZE OF HOLE	SIZE OF CASING	WEIGHT PER FOOT	SETTING DEPTH	SACKS OF CEMENT	EST. TOP
11"	8-5/8"	24#	2,000'	800	Circ.
7-7/8"	5-1/2"	15.5#	7,200'	200	6,100'

Propose to drill to 7,200' or top of Devonian, whichever is the lesser.

8" Shaffer Series 900 Double Manual Blowout Preventor

APPROVAL VALID  
FOR 90 DAYS UNLESS  
DRILLING COMMENCED,  
EXPIRES 4-4-73

IN ABOVE SPACE DESCRIBE PROPOSED PROGRAM; IF PROPOSAL IS TO DEEPEN OR PLUG BACK, GIVE DATA ON PRESENT PRODUCTIVE ZONE AND PROPOSED NEW PRODUCTIVE ZONE. GIVE BLOWOUT PREVENTER PROGRAM, IF ANY.

I hereby certify that the information above is true and complete to the best of my knowledge and belief.

Signed Danald G. Stearns Title Pres., Twinlakes & Agent Date 12/28/72

(This space for State Use)

APPROVED BY W. A. Grissett TITLE OIL AND GAS INSPECTOR DATE JAN 4 1973

CONDITIONS OF APPROVAL, IF ANY:

Cement must be circulated to surface behind 8 5/8" casing

NEW MEXICO OIL CONSERVATION COMMISSION  
WELL LOCATION AND ACREAGE DEDICATION PLAT

Form C-102  
Supersedes C-128  
Effective 1-1-65

All distances must be from the outer boundaries of the Section

Operator <b>TWIN LAKES OIL COMPANY &amp; HARVARD EXPLORATION LTD. CO.</b>		Lease <b>O'BRIEN "C"</b>		Well No. <b>3</b>
Tract Letter <b>K</b>	Section <b>1</b>	Township <b>9 SOUTH</b>	Range <b>28 EAST</b>	County <b>CHAVES</b>
Actual Footage Location of Well: <b>1980</b> feet from the <b>SOUTH</b> line and <b>1980</b> feet from the <b>WEST</b> line				
Ground Level Elev. <b>3942.5</b>	Producing Formation <b>Devonian</b>	Pool <b>Twinlakes Dev</b>	Dedicated Acreage: <b>40</b> Acres	

1. Outline the acreage dedicated to the subject well by colored pencil or hachure marks on the plat below.
2. If more than one lease is dedicated to the well, outline each and identify the ownership thereof (both as to working interest and royalty).
3. If more than one lease of different ownership is dedicated to the well, have the interests of all owners been consolidated by communitization, unitization, force-pooling, etc?

☐ Yes ☐ No If answer is "yes," type of consolidation \_\_\_\_\_

If answer is "no," list the owners and tract descriptions which have actually been consolidated. (Use reverse side of this form if necessary.) \_\_\_\_\_

No allowable will be assigned to the well until all interests have been consolidated (by communitization, unitization, forced-pooling, or otherwise) or until a non-standard unit, eliminating such interests, has been approved by the Commission.

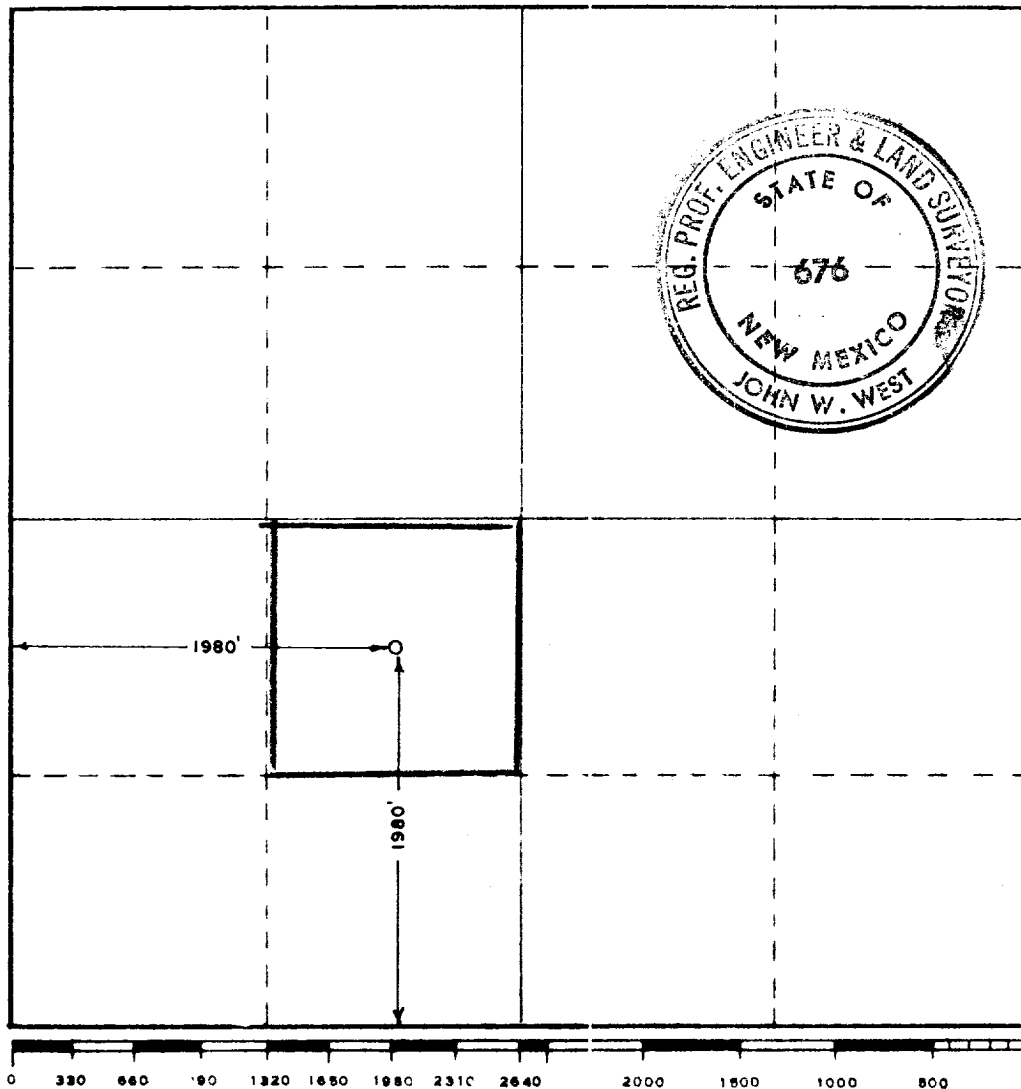

CERTIFICATION

I hereby certify that the information contained herein is true and complete to the best of my knowledge and belief.

Name Donald G. Steen  
 Position President  
 Company Twinlakes Oil Co.  
 Date Dec. 29, 1972

I hereby certify that the well location shown on this plat was plotted from field notes of actual surveys made by me or under my supervision, and that the same is true and correct to the best of my knowledge and belief.

Date Surveyed  
**DECEMBER 28, 1972**

Registered Professional Engineer and/or Land Surveyor

John W. West  
 Certificate No. **676**