

NO. OF COPIES RECEIVED	5
DISTRIBUTION	
SANTA FE	1
FILE	1 ✓
U.S.G.S.	2
LAND OFFICE	
OPERATOR	1

RECEIVED
NEW MEXICO OIL CONSERVATION COMMISSION

30-005-60469
Form C-101
Revised 1-1-65

DEC 7 1977

O. C. C.
ARTESIA, OFFICE

5A. Indicate Type of Lease	
STATE <input type="checkbox"/>	FEE <input checked="" type="checkbox"/>
5. State Oil & Gas Lease No.	

APPLICATION FOR PERMIT TO DRILL, DEEPEN, OR PLUG BACK

1a. Type of Work		7. Unit Agreement Name	
b. Type of Well DRILL <input checked="" type="checkbox"/> DEEPEN <input type="checkbox"/> PLUG BACK <input type="checkbox"/>		8. Farm or Lease Name	
OIL WELL <input checked="" type="checkbox"/> GAS WELL <input type="checkbox"/> OTHER <input type="checkbox"/>		O'Brien "E"	
SINGLE ZONE <input type="checkbox"/> MULTIPLE ZONE <input type="checkbox"/>		9. Well No.	
2. Name of Operator		2	
Stevens Oil Company ✓		10. Field and Pool, or Wildcat	
3. Address of Operator		X und	
P. O. Box 2244, Santa Fe, New Mexico 87501		Twin Lakes San Andres	
4. Location of Well		12. County	
UNIT LETTER J LOCATED 2310 FEET FROM THE South LINE		Chaves	
AND 2310 FEET FROM THE East LINE OF SEC. 1 TWP. 9S RGE. 28E NMPM			
19. Proposed Depth		19A. Formation	20. Rotary or C.T.
2700'		San Andres	Rotary
21. Elevations (Show whether DF, RT, etc.)	21A. Kind & Status Plug. Bond	21B. Drilling Contractor	22. Approx. Date Work will start
3970.8 GR	Statewide	Cactus Drilling Co.	1-15-78

23. PROPOSED CASING AND CEMENT PROGRAM

SIZE OF HOLE	SIZE OF CASING	WEIGHT PER FOOT	SETTING DEPTH	SACKS OF CEMENT	EST. TOP
12 1/4"	8 5/8"	24#	40'	20	Circ.
7 7/8"	4 1/2"	9.5#	2700'	250	1900'

Will drill w/water and mud to T. D., case to T. D., log, and perforate in producing interval. Adequate Blowout Preventers will be used.

APPROVAL VALID
FOR 90 DAYS UNLESS
DRILLING COMMENCED.
EXPIRES 3-22-78

IN ABOVE SPACE DESCRIBE PROPOSED PROGRAM: IF PROPOSAL IS TO DEEPEN OR PLUG BACK, GIVE DATA ON PRESENT PRODUCTIVE ZONE AND PROPOSED NEW PRODUCTIVE ZONE. GIVE BLOWOUT PREVENTER PROGRAM, IF ANY.

I hereby certify that the information above is true and complete to the best of my knowledge and belief.

Signed Donald G. Stum Title Owner Date 12-5-77

(This space for State Use)

APPROVED BY W. A. Gresset TITLE SUPERVISOR, DISTRICT 17 DATE DEC 22 1977

CONDITIONS OF APPROVAL, IF ANY:

NEW MEXICO OIL CONSERVATION COMMISSION
WELL LOCATION AND ACREAGE DEDICATION PLAT

Form C-102
Supersedes C-128
Effective 1-1-65

All distances must be from the outer boundaries of the Section

Operator Stevens Oil Co.		Lease O' Brien E			Well No. 2
Section Letter J	Section 1	Township 9 South	Range 28 East	County Chaves	
Actual Surface Location of Well: 2310 feet from the South line and 2310 feet from the East line					
Ground Level Elev. 3970.8	Producing Formation San Andres		Pool Twin Lakes		Dedicated Acreage: 40 Acres

- Outline the acreage dedicated to the subject well by colored pencil or hachure marks on the plat below.
- If more than one lease is dedicated to the well, outline each and identify the ownership thereof (both as to working interest and royalty).
- If more than one lease of different ownership is dedicated to the well, have the interests of all owners been consolidated by communitization, unitization, force-pooling, etc?

Yes No If answer is "yes," type of consolidation _____

If answer is "no," list the owners and tract descriptions which have actually been consolidated. (Use reverse side of this form if necessary.) _____

No allowable will be assigned to the well until all interests have been consolidated (by communitization, unitization, forced-pooling, or otherwise) or until a non-standard unit, eliminating such interests, has been approved by the Commission.

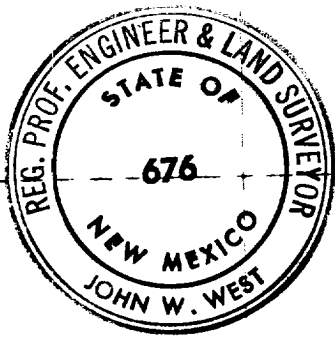
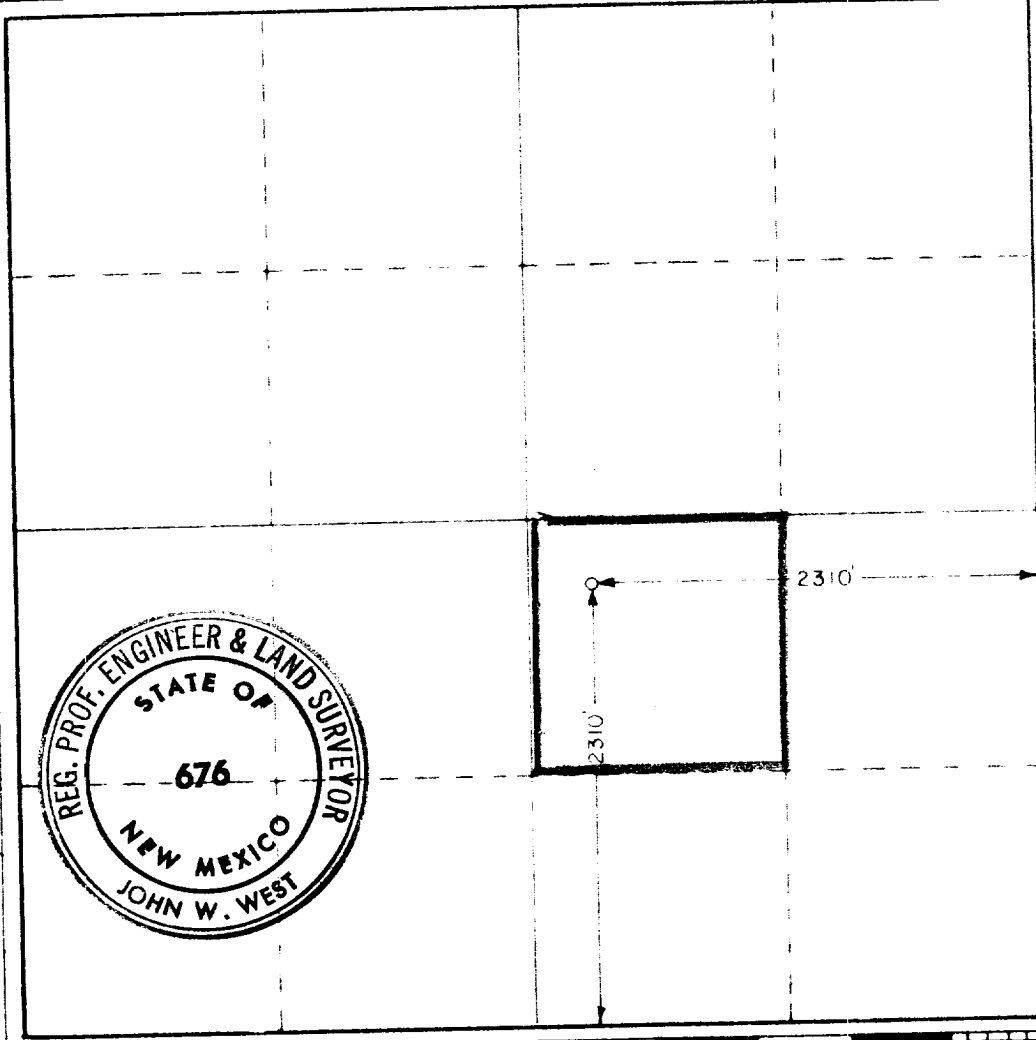

CERTIFICATION

I hereby certify that the information contained herein is true and complete to the best of my knowledge and belief.

Name: *Donald G. Hunt*
OWNER

Company: **Stevens Oil Company**

Date: **12-5-77**

I hereby certify that the well location shown on this plat was plotted from field notes of actual surveys made by me or under my supervision, and that the same is true and correct to the best of my knowledge and belief.

Date Surveyed: **11-28-77**

Registered Professional Engineer and/or Land Surveyor

John W. West
Certificate No. **676**

