

NO. OF COPIES RECEIVED	6
DISTRIBUTION	
SANTA FE	1
FILE	1
U.S.G.S.	2
LAND OFFICE	1
OPERATOR	1

**RECEIVED**  
NEW MEXICO OIL CONSERVATION COMMISSION

DEC 18 1978

**O. C. C.**  
ARTESIA, OFFICE

30-005-60536  
Form C-101  
Revised 1-1-65

5A. Indicate Type of Lease  
STATE  FEE   
5. State Oil & Gas Lease No.  
**OG-4681**

**APPLICATION FOR PERMIT TO DRILL, DEEPEN, OR PLUG BACK**

1a. Type of Work  
DRILL  DEEPEN  PLUG BACK   
b. Type of Well  
OIL WELL  GAS WELL  OTHER  SINGLE ZONE  MULTIPLE ZONE

2. Name of Operator  
**STEVENS OIL COMPANY**

3. Address of Operator  
**P. O. Box 2203 - Roswell, New Mexico 88201**

4. Location of Well  
UNIT LETTER **B** LOCATED **990** FEET FROM THE **North** LINE  
AND **2310** FEET FROM THE **East** LINE OF SEC. **36** TWP. **8-S** RGE. **28-E** NMPM

7. Unit Agreement Name  
8. Farm or Lease Name  
**Citgo "A" State**  
9. Well No.  
**4**  
10. Field and Pool, or Wildcat  
**Twin Lakes San Andres Assoc.**

12. County  
**Chaves**

19. Proposed Depth  
**2700'**  
19A. Formation  
**San Andres**  
20. Rotary or C.T.  
**Rotary**

21. Elevations (Show whether DF, RT, etc.)  
**3939.4 Gr. 3945.4 K.B.**  
21A. Kind & Status Plug. Bond  
**Statewide**  
21B. Drilling Contractor  
**Fred Pool**  
22. Approx. Date Work will start  
**12-20-78**

23. PROPOSED CASING AND CEMENT PROGRAM

SIZE OF HOLE	SIZE OF CASING	WEIGHT PER FOOT	SETTING DEPTH	SACKS OF CEMENT	EST. TOP
12-1/2"	8-5/8"	28#	40'	2 yards	Circ.
7-7/8"	4-1/2"	9.5#	2700'	200 sax	1900'

Will drill with water & mud to T.D., log, and if indicated productive, case to T.D. & perforate in producing interval.

Adequate blowout preventers will be used.

APPROVAL VALID  
FOR 90 DAYS UNLESS  
DRILLING COMMENCED,  
EXPIRES 3-20-79

IN ABOVE SPACE DESCRIBE PROPOSED PROGRAM; IF PROPOSAL IS TO DEEPEN OR PLUG BACK, GIVE DATA ON PRESENT PRODUCTIVE ZONE AND PROPOSED NEW PRODUCTIVE ZONE. GIVE BLOWOUT PREVENTER PROGRAM, IF ANY.

I hereby certify that the information above is true and complete to the best of my knowledge and belief.

Signed Donald G. Steen Title \_\_\_\_\_ Owner \_\_\_\_\_ Date 12-14-78

(This space for State Use)

APPROVED BY W. A. Gressett TITLE SUPERVISOR, DISTRICT II DATE DEC 20 1978

CONDITIONS OF APPROVAL, IF ANY:

NEW MEXICO OIL CONSERVATION COMMISSION  
WELL LOCATION AND ACREAGE DEDICATION PLAT

Form C-102  
Supersedes C-128  
Effective 1-1-65

All distances must be from the outer boundaries of the Section

Operator <b>Stevens Oil Co.</b>		Lease <b>Citgo State</b>		Well No. <b>4</b>
Map Letter <b>B</b>	Section <b>36</b>	Township <b>8 South</b>	Range <b>28 East</b>	County <b>Chaves</b>
Actual Location of Well: <b>990</b> feet from the <b>North</b> line and <b>2310</b> feet from the <b>East</b> line				
Ground Level Elev. <b>3939.4</b>	Producing Formation <b>San Andres</b>	Pool <b>Twin Lakes</b>	Dedicated Acreage: <b>40</b> Acres	

1. Outline the acreage dedicated to the subject well by colored pencil or hachure marks on the plat below.
2. If more than one lease is dedicated to the well, outline each and identify the ownership thereof (both as to working interest and royalty).
3. If more than one lease of different ownership is dedicated to the well, have the interests of all owners been consolidated by communitization, unitization, force-pooling, etc?

Yes  No If answer is "yes," type of consolidation \_\_\_\_\_

If answer is "no," list the owners and tract descriptions which have actually been consolidated. (Use reverse side of this form if necessary.) \_\_\_\_\_

No allowable will be assigned to the well until all interests have been consolidated (by communitization, unitization, forced-pooling, or otherwise) or until a non-standard unit, eliminating such interests, has been approved by the Commission.

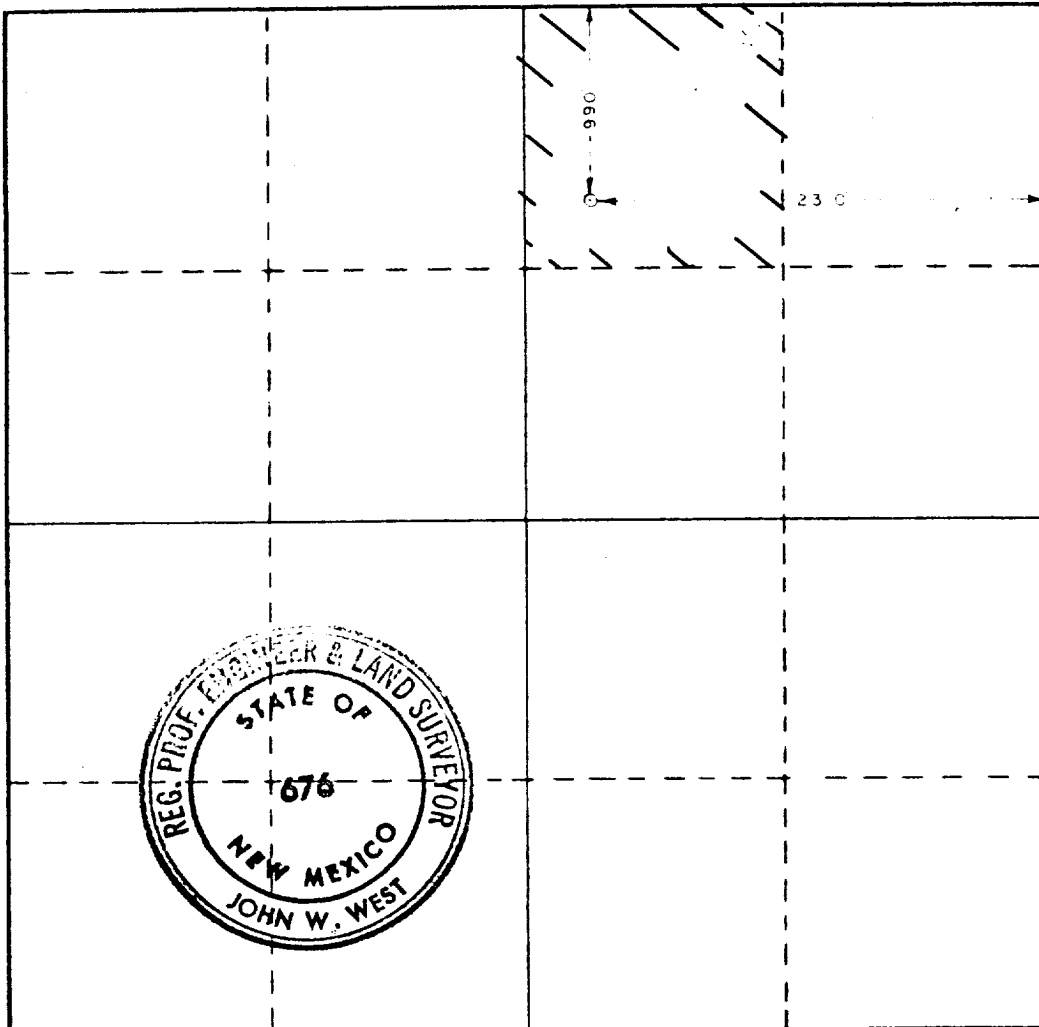

CERTIFICATION

I hereby certify that the information contained herein is true and complete to the best of my knowledge and belief.

Name: *Donald J. Steen*  
 Position: **Owner**  
 Company: **Stevens Oil Company**  
 Date: **11-30-78**

I hereby certify that the well location shown on this plat was plotted from field notes of actual surveys made by me or under my supervision, and that the same is true and correct to the best of my knowledge and belief.

Date Surveyed: **November 9, 1978**  
 Registered Professional Engineer and/or Land Surveyor:  
*John W. West*  
 Certificate No. **John W. West 676**  
**Ronald J. Eidson 3239**

