

Submit 3 Copies To Appropriate District Office
 District I
 1625 N. French Dr., Hobbs, NM 88240
 District II
 811 South First, Artesia, NM 88210
 District III
 1000 Rio Brazos Rd., Aztec, NM 87410
 District IV
 2040 South Pacheco, Santa Fe, NM 87505

State of New Mexico
 Geology, Minerals and Natural Resources

Form C-103
 Revised March 25, 1999 *CSF Op*

OIL CONSERVATION DIVISION
 2040 South Pacheco
 Santa Fe, NM 87505

WELL API NO.
 30-005-60697

5. Indicate Type of Lease
 STATE FEE

6. State Oil & Gas Lease No.

7. Lease Name or Unit Agreement Name:
 Twin Lakes San Andres Unit

8. Well No.
 48

9. Pool name or Wildcat
 Twin Lakes San Andres (Assoc)

SUNDRY NOTICES AND REPORTS ON WELLS
 (DO NOT USE THIS FORM FOR PROPOSALS TO DRILL OR TO DEEPEN OR PLUG BACK TO A DIFFERENT RESERVOIR. USE "APPLICATION FOR PERMIT" (FORM C-101) FOR SUCH PROPOSALS.)

1. Type of Well:
 Oil Well Gas Well Other Water Injection Well

2. Name of Operator
 Manzano Oil Corporation

3. Address of Operator
 P.O. Box 2107, Roswell, NM 88202-2107

4. Well Location
 Unit Letter M : 570 feet from the South line and 330 feet from the West line
 Section 31 Township 8S Range 29E NMPM County Chaves

10. Elevation (Show whether DR, RKB, RT, GR, etc.)
 3980' GR

11. Check Appropriate Box to Indicate Nature of Notice, Report or Other Data

NOTICE OF INTENTION TO:		SUBSEQUENT REPORT OF:	
PERFORM REMEDIAL WORK <input type="checkbox"/>	PLUG AND ABANDON <input type="checkbox"/>	REMEDIAL WORK <input type="checkbox"/>	ALTERING CASING <input type="checkbox"/>
TEMPORARILY ABANDON <input type="checkbox"/>	CHANGE PLANS <input type="checkbox"/>	COMMENCE DRILLING OPNS. <input type="checkbox"/>	PLUG AND ABANDONMENT <input type="checkbox"/>
PULL OR ALTER CASING <input type="checkbox"/>	MULTIPLE COMPLETION <input type="checkbox"/>	CASING TEST AND CEMENT JOB <input type="checkbox"/>	
OTHER: <input type="checkbox"/>		OTHER: <input type="checkbox"/>	

12. Describe proposed or completed operations. (Clearly state all pertinent details, and give pertinent dates, including estimated date of starting any proposed work). SEE RULE 1103. For Multiple Completions: Attach wellbore diagram of proposed completion or recompletion.

5/31/00 Released pkr. TOOH w/pkr & tbg. TIH w/new pkr.
 6/01/00 RU Halliburton. Circl hole w/2% KCl. Pump 28 bbls Anguard gel. Set pkr & pressured up on casing for 300 psi. Held ok.
 6/05/00 RU kill truck. Pressured up backside to 440 psi. Pressure bleeding back thru pump. Pressure up backside again to 500 psi. Shut inline valve to truck. Held ok. (See attached chart.)

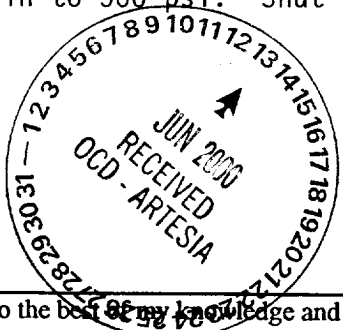

I hereby certify that the information above is true and complete to the best of my knowledge and belief.

SIGNATURE *Michael G. Hanagan* TITLE Geologist DATE 6/09/00

Type or print name Michael G. Hanagan Telephone No. (505) 623-1996
 (This space for State use)

APPROVED BY *Michael S. Wellfield* TITLE Field Rep. II DATE 6/19/2000
 Conditions of approval, if any:

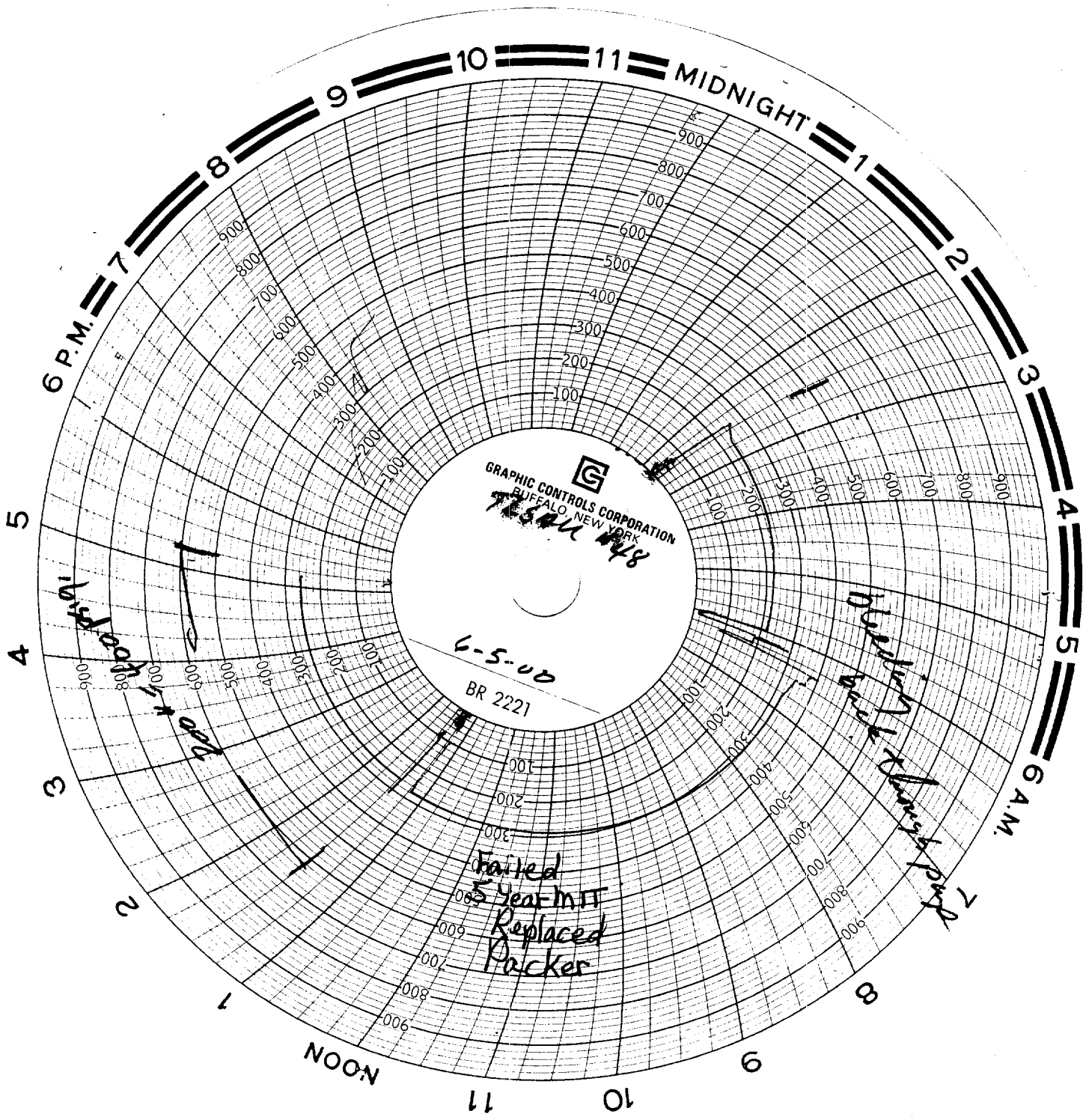

GRAPHIC CONTROLS CORPORATION
BUFFALO, NEW YORK
76344 48

6-5-00
BR 2221

Failed
5 Year MIT
Replaced
Packer

Handwritten notes on the right side of the chart, including "7" and "8".

Handwritten notes on the left side of the chart, including "3", "4", and "5".