

|                        |   |
|------------------------|---|
| NO. OF COPIES RECEIVED | 5 |
| DISTRIBUTION           |   |
| ANTA FE                |   |
| ILE                    |   |
| .S.G.S.                |   |
| AND OFFICE             |   |
| PERATOR                |   |

# NEW MEXICO OIL CONSERVATION COMMISSION

NOV 10 1980

ARTESIA OFFICE

30-005-60807

Form C-101  
Revised 1-1-65

|  |
|--|
| 5A. Indicate Type of Lease<br>STATE <input type="checkbox"/> FEE <input checked="" type="checkbox"/> |
| 5. State Oil & Gas Lease No.   |
| 7. Unit Agreement Name   |
| 8. Farm or Lease Name<br>O'Brien "L"   |
| 9. Well No.<br>1   |
| 10. Field and Pool, or Wildcat Assoc<br>Twin Lakes-San Andres  |
| 12. County<br>Chaves   |
| 19. Proposed Depth<br>2900'  |
| 19A. Formation<br>San Andres   |
| 20. Rotary or C.T.<br>Rotary   |
| 21B. Drilling Contractor<br>Artesia Fishing Tool   |
| 22. Approx. Date Work will start<br>11-7-80  |

## APPLICATION FOR PERMIT TO DRILL, DEEPEN, OR PLUG BACK

|   |
|---|
| Type of Work<br>DRILL <input checked="" type="checkbox"/> DEEPEN <input type="checkbox"/> PLUG BACK <input type="checkbox"/>            |
| Type of Well<br>OIL WELL <input checked="" type="checkbox"/> GAS WELL <input type="checkbox"/> OTHER <input type="checkbox"/>           |
| Name of Operator<br>Stevens Oil Company   |
| Address of Operator<br>P.O. Box 2203, Roswell, New Mexico 88201   |
| Location of Well<br>UNIT LETTER C LOCATED 330 FEET FROM THE North LINE<br>D 1750 FEET FROM THE West LINE OF SEC. 6 TWP. 9S RGE. 29 NMPM |
| 19. Proposed Depth<br>2900'   |
| 19A. Formation<br>San Andres  |
| 20. Rotary or C.T.<br>Rotary  |
| 21A. Kind & Status Plug. Bond<br>Statewide  |
| 21B. Drilling Contractor<br>Artesia Fishing Tool  |
| 22. Approx. Date Work will start<br>11-7-80   |

## PROPOSED CASING AND CEMENT PROGRAM

| SIZE OF HOLE | SIZE OF CASING | WEIGHT PER FOOT | SETTING DEPTH | SACKS OF CEMENT | EST. TOP |
|--------------|----------------|-----------------|---------------|-----------------|----------|
| 12-1/2"      | 8-5/8"         | 20#             | 120'          | 75 sacks        |          |
| 7-7/8"       | 4-1/2"         | 9.5#            | 2900'         | 175 sacks       |          |

Will drill with water & mud to T.D., log, and if indicated productive, case to T.D. & perforate in producing intervals.

Adequate blowout preventers will be used.

APPROVAL VAND  
FOR 30 DAYS UNLESS  
CANCELED COMMENCE  
EXPIRES 2-10-81

ABOVE SPACE DESCRIBE PROPOSED PROGRAM: IF PROPOSAL IS TO DEEPEN OR PLUG BACK, GIVE DATA ON PRESENT PRODUCTIVE ZONE AND PROPOSED NEW PRODUCTIVE ZONE. GIVE BLOWOUT PREVENTER PROGRAM, IF ANY.

I hereby certify that the information above is true and complete to the best of my knowledge and belief.

Signed W. A. Grasset Title Owner Date 11-5-80

(This space for State Use)

APPROVED BY W. A. Grasset TITLE SUPERVISOR, DISTRICT II DATE NOV 10 1980

CONDITIONS OF APPROVAL, IF ANY:

**N MEXICO OIL CONSERVATION COMMISSION**  
**WELL LOCATION AND ACREAGE DEDICATION PLAT**

Form C-102  
 Supersedes C-128  
 Effective 1-1-65

All distances must be from the outer boundaries of the Section.

|   |  |                            |                                      |  |                      |
|---|--|----------------------------|--------------------------------------|--|----------------------|
| Operator<br><b>Stevens Oil Company</b>  |  |                            | Lease<br><b>O'Brien L</b>            |  | Well No.<br><b>1</b> |
| Unit Letter<br><b>C</b>   | Section<br><b>6</b>                      | Township<br><b>9 South</b> | Range<br><b>29 East</b>              | County<br><b>Chaves</b>                  |                      |
| Actual Footage Location of Well:<br><b>330</b> feet from the <b>North</b> line and <b>1750</b> feet from the <b>West</b> line |  |                            |                                      |  |                      |
| Ground Level Elev.<br><b>4001.75</b>  | Producing Formation<br><b>San Andres</b> |                            | Pool<br><b>und Twin Lakes Assoc.</b> | Dedicated Acreage:<br><b>40.12</b> Acres |                      |

1. Outline the acreage dedicated to the subject well by colored pencil or hachure marks on the plat below.
2. If more than one lease is dedicated to the well, outline each and identify the ownership thereof (both as to working interest and royalty).
3. If more than one lease of different ownership is dedicated to the well, have the interests of all owners been consolidated by communitization, unitization, force-pooling, etc?

☐ Yes ☐ No If answer is "yes," type of consolidation \_\_\_\_\_

If answer is "no," list the owners and tract descriptions which have actually been consolidated. (Use reverse side of this form if necessary.) \_\_\_\_\_

No allowable will be assigned to the well until all interests have been consolidated (by communitization, unitization, forced-pooling, or otherwise) or until a non-standard unit, eliminating such interests, has been approved by the Commission.

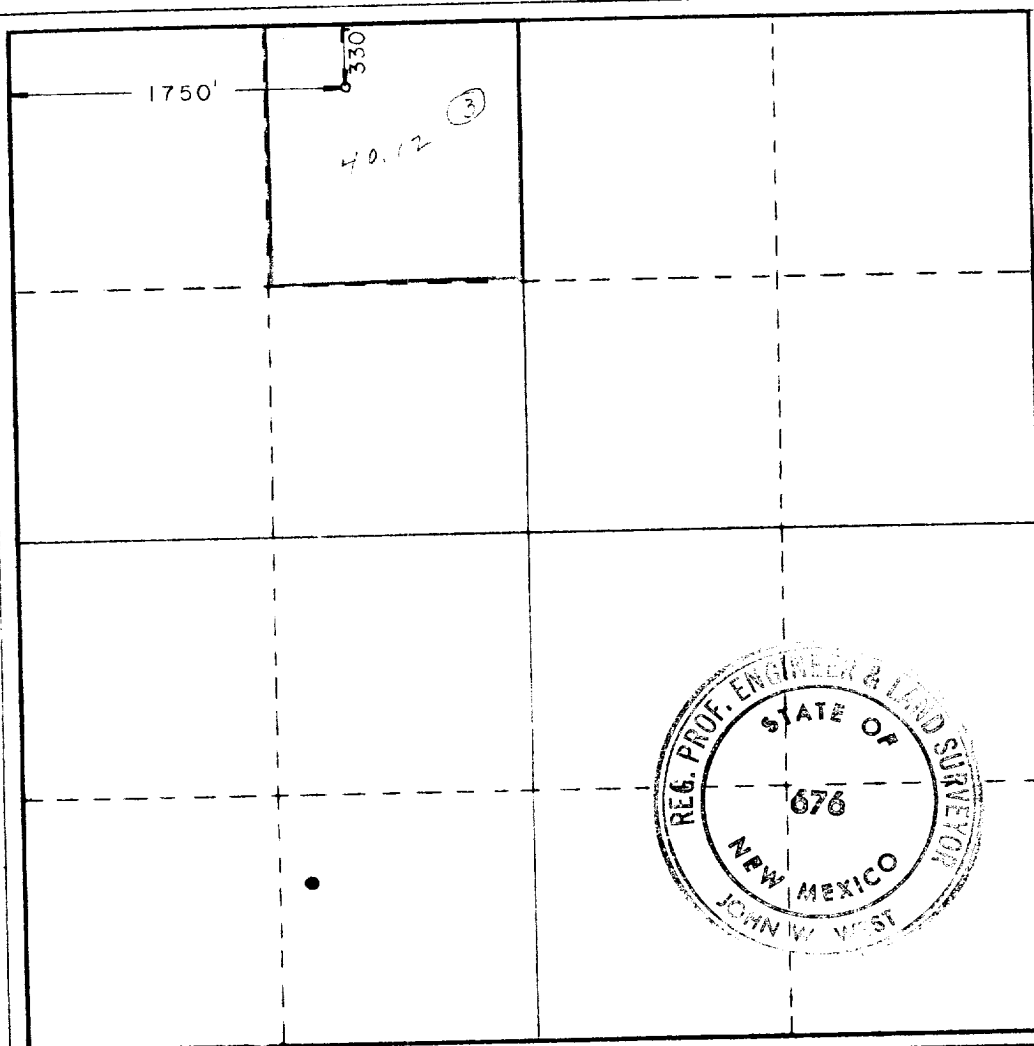

**CERTIFICATION**

I hereby certify that the information contained herein is true and complete to the best of my knowledge and belief.

Name *Ronald J. Eidson*  
 Position  
**Owner**  
 Company  
**Stevens Oil Company**  
 Date  
**11-5-80**

I hereby certify that the well location shown on this plat was plotted from field notes of actual surveys made by me or under my supervision, and that the same is true and correct to the best of my knowledge and belief.

Date Surveyed  
**October 20, 1980**  
 Registered Professional Engineer and/or Land Surveyor

*John W. West*  
 Certificate No. **JOHN W. WEST 676**  
**PATRICK A. ROMERO 6663**  
**Ronald J. Eidson 3239**

