

WELL LOCATION AND ACREAGE DEDICATION PLAN

Effective Date

All distances must be from the outer boundaries of the Section.

Operator Fred Pool Jr.		Lease McKnight		Well No. 71
Unit Letter	Section 21	Township 6 South	Range 23 East	County Chaves

Actual Well Location of Well: 660 feet from the South line and 1980 feet from the East line

Ground Level Elev. 4183.3	Producing Formation ABO	Pool Wildcat	Dedicated Acreage: 320
---------------------------	-------------------------	--------------	------------------------

- Outline the acreage dedicated to the subject well by colored pencil or hachure marks on the plat below.
- If more than one lease is dedicated to the well, outline each and identify the ownership thereof (both as to working interest and royalty).
- If more than one lease of different ownership is dedicated to the well, have the interests of all owners been consolidated by communitization, unitization, force-pooling, etc?

**RECEIVED**  
**JAN 4 1982**  
**O. C. D.**  
**ARTESIA, OFFICE**

Yes  No If answer is "yes," type of consolidation \_\_\_\_\_

If answer is "no," list the owners and tract descriptions which have actually been consolidated. (Use reverse side of this form if necessary.) \_\_\_\_\_

No allowable will be assigned to the well until all interests have been consolidated (by communitization, unitization, forced-pooling, or otherwise) or until a non-standard unit, eliminating such interests, has been approved by the Commission.

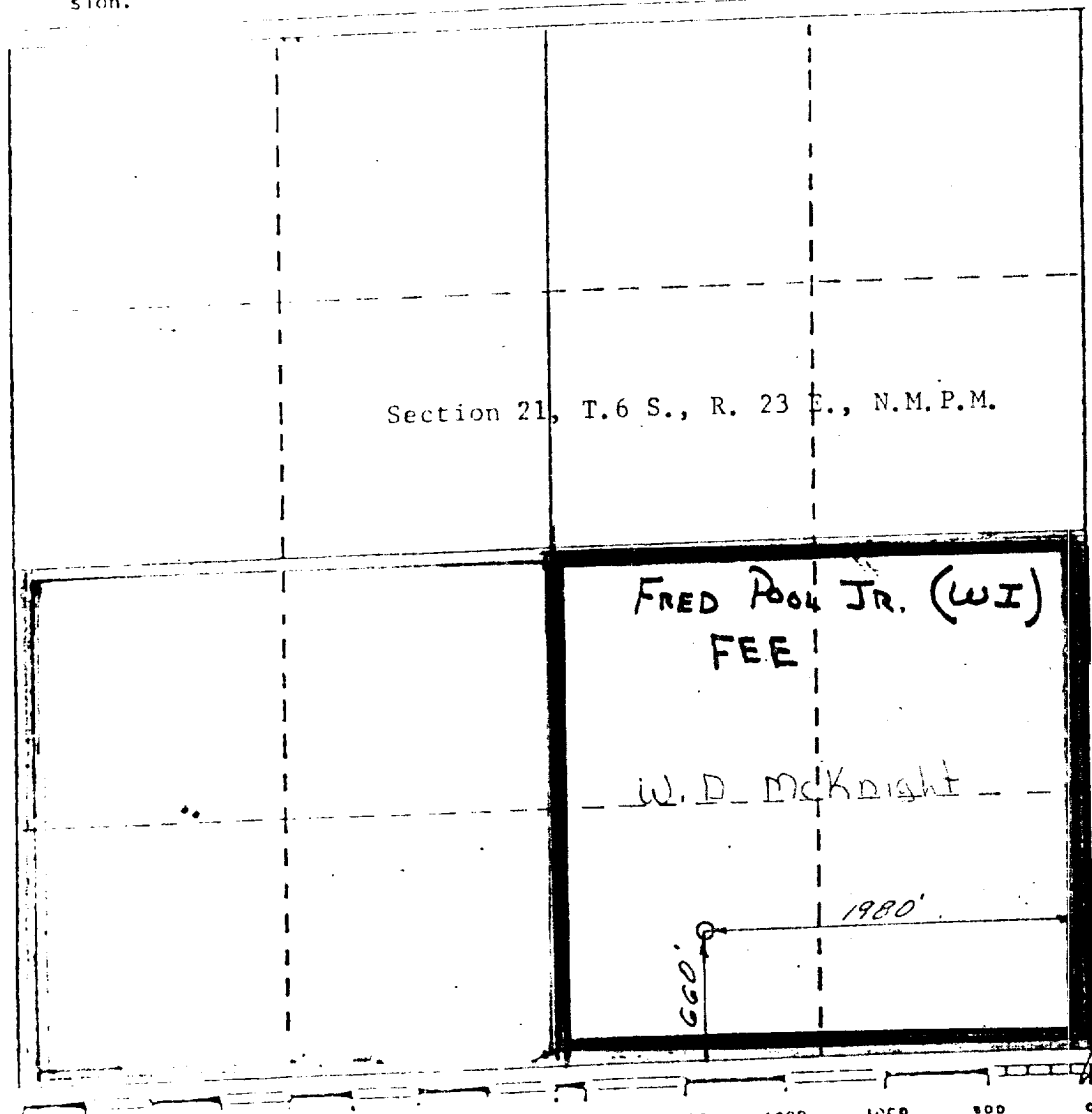

**CERTIFICATION**

I hereby certify that the information contained herein is true and complete to the best of my knowledge and belief.

Name: John Klee  
 Position: Landman  
 Company: Fred Pool Drilling Co.  
 Date: 11-21-80

I hereby certify that the well location shown on this plat was plotted from field notes of actual surveys made by me or under my supervision, and that the same is true and correct to the best of my knowledge and belief.

Date Surveyed: November 17, 1980  
 Registered Professional Engineer and Land Surveyor  
 John D. Jaquess, P.E. & L.S.  
 Certificate No. 6290