

NO. OF COPIES RECEIVED	
DISTRIBUTION	
SANTA FE	
FILE	1
U.S.G.S.	2
LAND OFFICE	
OPERATOR	1

RECEIVED  
NEW MEXICO OIL CONSERVATION COMMISSION

DEC 11 1980

O. C. D.  
ARTESIA OFFICE

30-005-60838

Form C-101  
Revised 1-4-65

5A. Indicate Type of Lease
STATE <input type="checkbox"/> FEE <input checked="" type="checkbox"/>

5. State Oil & Gas Lease No.

APPLICATION FOR PERMIT TO DRILL, DEEPEN, OR PLUG BACK

1. Type of Work

DRILL <input checked="" type="checkbox"/>	DEEPEN <input type="checkbox"/>	PLUG BACK <input type="checkbox"/>
OIL WELL <input checked="" type="checkbox"/>	GAS WELL <input type="checkbox"/>	OTHER <input type="checkbox"/>
SINGLE ZONE <input checked="" type="checkbox"/>	MULTIPLE ZONE <input type="checkbox"/>	

2. Name of Operator

C. E. LaRue and B. N. Muncy, Jr. ✓

3. Address of Operator

P. O. Box 196 Artesia, New Mexico 88210

4. Location of Well

UNIT LETTER J LOCATED 1650 FEET FROM THE South LINE

AND 1650 FEET FROM THE East LINE OF SEC. 31 TWP. 7S RGE. 28E NMPM

7. Unit Agreement Name

8. Farm or Lease Name

Ahlen

9. Well No.

1

10. Field and Pool, or Wildcat

Wildcat San Andres

12. County

Chaves

19. Proposed Depth

2800

19A. Formation

San Andres

20. Rotary or C.T.

Rotary

21. Elevations (Show whether DF, RT, etc.)

3976' GL

21A. Kind & Status Plug. Bond

Statewide

21B. Drilling Contractor

Artesia Fishing Tool

22. Approx. Date Work will start

January 10, 1981

PROPOSED CASING AND CEMENT PROGRAM

SIZE OF HOLE	SIZE OF CASING	WEIGHT PER FOOT	SETTING DEPTH	SACKS OF CEMENT	EST. TOP
12 3/4"	8 5/8"	28#	* 200' 300'	125	Circulated
7 7/8"	4 1/2"	10 1/2#	2800'	150	1900'

APPROVAL VALID  
FOR 90 DAYS UNLESS  
DRILLING COMMENCED

EXPIRES 3-17-81

IN ABOVE SPACE DESCRIBE PROPOSED PROGRAM: IF PROPOSAL IS TO DEEPEN OR PLUG BACK, GIVE DATA ON PRESENT PRODUCTIVE ZONE AND PROPOSED NEW PRODUCTIVE ZONE. GIVE BLOWOUT PREVENTER PROGRAM, IF ANY.

I hereby certify that the information above is true and complete to the best of my knowledge and belief.

Signed B. N. Muncy Title Agent Date December 10, 1980

(This space for State Use)

APPROVED BY W. A. Gressett TITLE SUPERVISOR, DISTRICT II DATE DEC 17 1980

CONDITIONS OF APPROVAL, IF ANY:

\* As Noted above

NEW MEXICO OIL CONSERVATION COMMISSION  
WELL LOCATION AND ACREAGE DEDICATION PLAT

Form C-102  
Supersedes C-128  
Effective 1-1-65

All distances must be from the outer boundaries of the Section.

Operator C. E. LaRue and B. N. Muncy, Jr.			Lease Ahlen		Well No. 1
Unit Letter J	Section 31	Township 7-S	Range 28-E	County Chaves	
Actual Footage Location of Well: 1650 feet from the south line and 1650 feet from the east line					
Ground Level Elev. 3976'	Producing Formation San Andres	Pool Wildcat	Dedicated Acreage 40 Acres		

1. Outline the acreage dedicated to the subject well by colored pencil or hachure marks on the plat below.
2. If more than one lease is dedicated to the well, outline each and identify the ownership thereof (both as to working interest and royalty).
3. If more than one lease of different ownership is dedicated to the well, have the interests of all owners been consolidated by communitization, unitization, force-pooling, etc?

☐ Yes ☐ No If answer is "yes," type of consolidation \_\_\_\_\_

If answer is "no," list the owners and tract descriptions which have actually been consolidated. (Use reverse side of this form if necessary.) \_\_\_\_\_

No allowable will be assigned to the well until all interests have been consolidated (by communitization, unitization, forced-pooling, or otherwise) or until a non-standard unit, eliminating such interests, has been approved by the Commission.

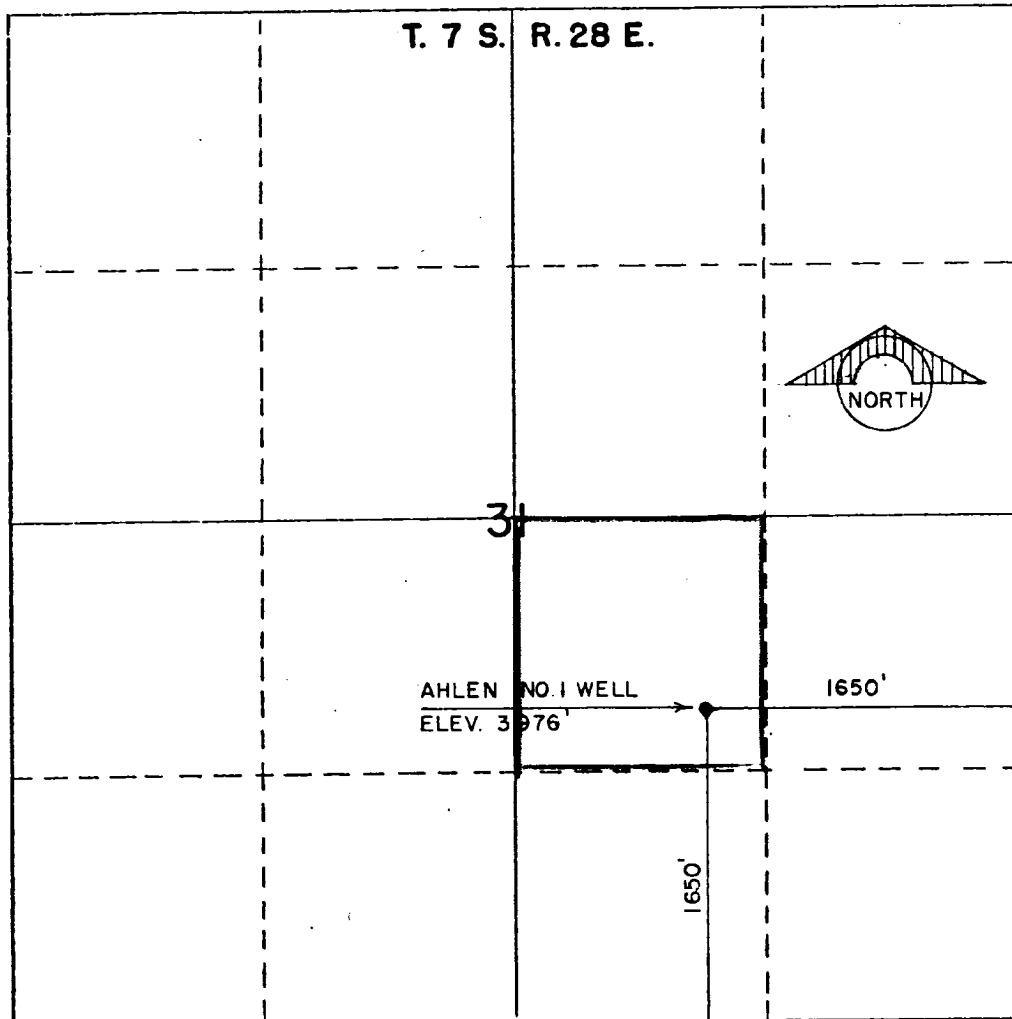

CERTIFICATION

I hereby certify that the information contained herein is true and complete to the best of my knowledge and belief.

Name B. N. Muncy  
Position Agent  
Company C. E. LaRue and B. N. Muncy, Jr.  
Date December 10, 1980

I hereby certify that the well location shown on this plat was plotted from field notes of actual surveys made by me or under my supervision, and that the same is true and correct to the best of my knowledge and belief.

Date Surveyed 12-6-80  
Registered Professional Engineer and/or Land Surveyor  
Thomas T. Mann  
Certificate No. N.M. License No. 277

