

NO. OF COPIES RECEIVED	
DISTRIBUTION	
AMOUNT	
FILE	
U.S.G.S.	
LAND OFFICE	
OPERATOR	

NEW MEXICO OIL CONSERVATION COMMISSION

RECEIVED  
FEB 25 1981  
O. C. D.  
ARTESIA OFFICE

30-005-60885  
Form C-101  
Revised 1-1-65

5A. Indicate Type of Lease
STATE <input type="checkbox"/> FEE <input checked="" type="checkbox"/>
5. State Oil & Gas Lease No.

APPLICATION FOR PERMIT TO DRILL, DEEPEN, OR PLUG BACK

1a. Type of Work		7. Unit Agreement Name	
b. Type of Well DRILL <input checked="" type="checkbox"/> DEEPEN <input type="checkbox"/> PLUG BACK <input type="checkbox"/> OIL WELL <input checked="" type="checkbox"/> GAS WELL <input type="checkbox"/> OTHER <input type="checkbox"/> SINGLE ZONE <input type="checkbox"/> MULTIPLE ZONE <input type="checkbox"/>		8. Farm or Lease Name O'Brien "L"	
2. Name of Operator Stevens Oil Company		9. Well No. 4	
3. Address of Operator P. O. Box 2203, Roswell, New Mexico 88201		10. Field and Pool, or Wildcat Twin Lakes-San Andres Assoc.	
4. Location of Well UNIT LETTER G LOCATED 1650 FEET FROM THE North LINE AND 2310 FEET FROM THE East LINE OF SEC. 6 TWP. 9-S RGE. 29-E NMPM		12. County Chaves	
19. Proposed Depth 2950'		19A. Formation San Andres	
20. Rotary or C.T. Rotary		21. Elevations (Show whether DF, RT, etc.) 3972.7 Gr; 3982.7 KB	
21A. Kind & Status Plug. Bond Statewide		21B. Drilling Contractor Artesia Fishing Tool	
22. Approx. Date Work will start March 20, 1981		23.	

PROPOSED CASING AND CEMENT PROGRAM

SIZE OF HOLE	SIZE OF CASING	WEIGHT PER FOOT	SETTING DEPTH	SACKS OF CEMENT	EST. TOP
11"	8 5/8"	20#	120'	Circulate	Surf.
7 7/8"	4 1/2"	9.5#	2950	175	2000'

Will drill with water and mud to T.D., log, and if indicated productive, case to T.D. and perforate in producing intervals.

Adequate blowout preventers will be used.

APPROVAL VALID FOR 180 DAYS  
PERMIT EXPIRES 9-3-81  
UNLESS DRILLING UNDERWAY

IN ABOVE SPACE DESCRIBE PROPOSED PROGRAM: IF PROPOSAL IS TO DEEPEN OR PLUG BACK, GIVE DATA ON PRESENT PRODUCTIVE ZONE AND PROPOSED NEW PRODUCTIVE ZONE. GIVE BLOWOUT PREVENTER PROGRAM, IF ANY.

I hereby certify that the information above is true and complete to the best of my knowledge and belief.

Signed Donald W. Stevens Title Owner Date 2-24-81

(This space for State Use)

APPROVED BY W. A. Gressett TITLE SUPERVISOR, DISTRICT II DATE MAR 03 1981

CONDITIONS OF APPROVAL, IF ANY:

**NEW MEXICO OIL CONSERVATION COMMISSION  
WELL LOCATION AND ACREAGE DEDICATION PLAT**

Form C-102  
Supersedes C-128  
Effective 1-1-65

All distances must be from the outer boundaries of the Section.

Operator <b>Stevens Oil Co.</b>			Lease <b>O'Brien "L"</b>		Well No. <b>4</b>
Unit Letter <b>G</b>	Section <b>6</b>	Township <b>9 South</b>	Range <b>29 East</b>	County <b>Chaves</b>	
Actual Footage Location of Well: <b>1650</b> feet from the <b>north</b> line and <b>2310</b> feet from the <b>east</b> line					
Ground Level Elev. <b>3972.7</b>	Producing Formation <b>San Andres</b>	Pool <i>und</i> <b>Twin Lakes-San Andres Assoc.</b>	Dedicated Acreage: <b>40</b> Acres		

1. Outline the acreage dedicated to the subject well by colored pencil or hatchure marks on the plat below.
2. If more than one lease is dedicated to the well, outline each and identify the ownership thereof (both as to working interest and royalty).
3. If more than one lease of different ownership is dedicated to the well, have the interests of all owners been consolidated by communitization, unitization, force-pooling, etc?

☐ Yes    ☐ No    If answer is "yes," type of consolidation \_\_\_\_\_

If answer is "no," list the owners and tract descriptions which have actually been consolidated. (Use reverse side of this form if necessary.) \_\_\_\_\_

No allowable will be assigned to the well until all interests have been consolidated (by communitization, unitization, forced-pooling, or otherwise) or until a non-standard unit, eliminating such interests, has been approved by the Commission.

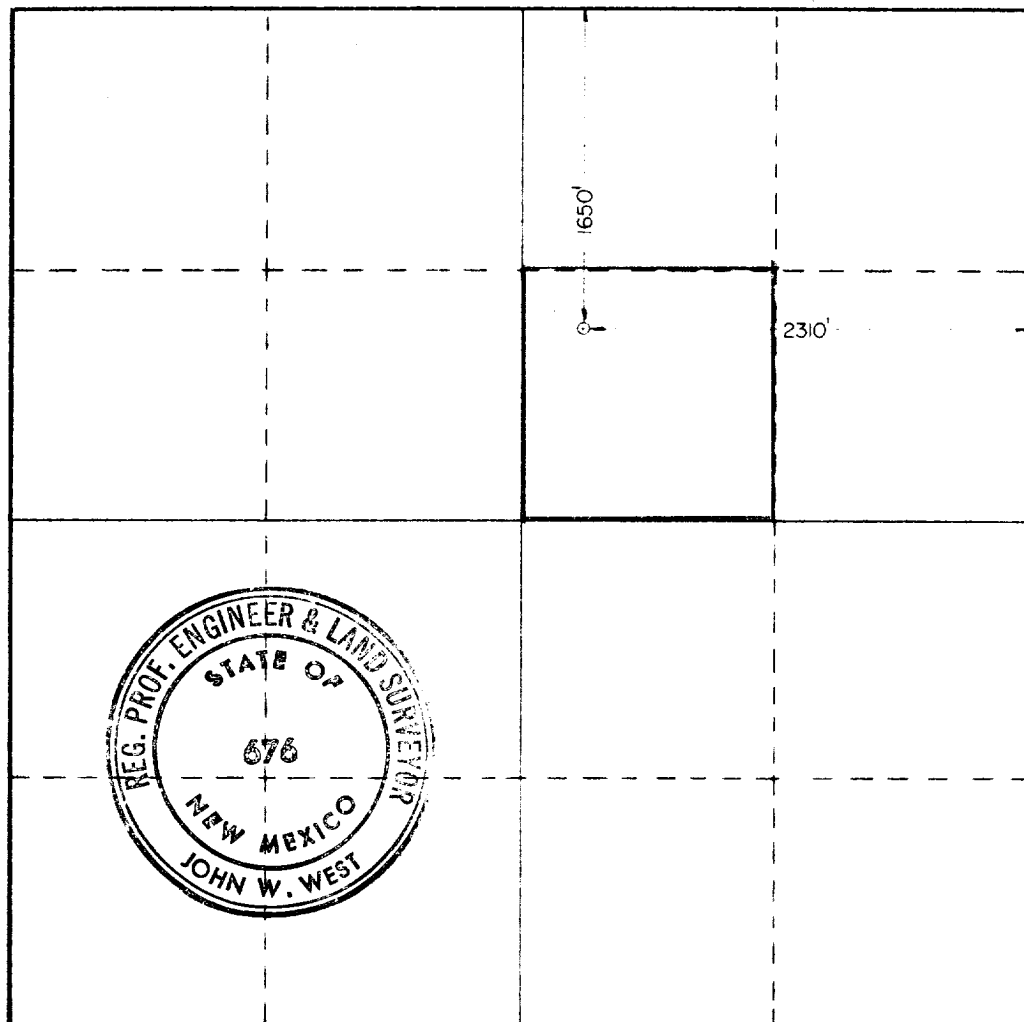

**CERTIFICATION**

I hereby certify that the information contained herein is true and complete to the best of my knowledge and belief.

Name \_\_\_\_\_

Position \_\_\_\_\_

**Owner**

Company \_\_\_\_\_

**Stevens Oil Co.**

Date \_\_\_\_\_

**2-24-81**

I hereby certify that the well location shown on this plat was plotted from field notes of actual surveys made by me or under my supervision, and that the same is true and correct to the best of my knowledge and belief.

Date Surveyed \_\_\_\_\_

**1-28-81**

Registered Professional Engineer and/or Land Surveyor

*John W. West*

Certificate No.	<b>JOHN W. WEST</b>	<b>676</b>
	<b>PATRICK A. ROMERO</b>	<b>6868</b>
	<b>Ronald J. Eidson</b>	<b>3239</b>

