

NO. OF COPIES RECEIVED	
DISTRIBUTION	
SANTA FE	
FILE	
U.S.G.S.	
LAND OFFICE	
OPERATOR	

P. O. BOX 2088  
SANTA FE, NEW MEXICO 87501

MAY 15 1981

O. C. D.  
ARTESIA, OHIO

5A. Indicate Type of Lease  
STATE ☐ REC ☒

5. State Oil & Gas Lease No.

7. Unit Agreement Name

8. Farm or Lease Name  
O'Brien "J"

9. Well No.  
9

10. Field and Pool, or Wildcat  
Twin Lakes-San Andres Assoc.

12. County  
Chaves

APPLICATION FOR PERMIT TO DRILL, DEEPEN, OR PLUG BACK

1a. Type of Work  
DRILL ☒ DEEPEN ☐ PLUG BACK ☐

b. Type of Well  
OIL WELL ☒ GAS WELL ☐ OTHER ☐ SINGLE ZONE ☐ MULTIPLE ZONE ☐

2. Name of Operator  
Stevens Oil Company

3. Address of Operator  
P. O. Box 2203, Roswell, New Mexico 88201

4. Location of Well  
UNIT LETTER A LOCATED 990 FEET FROM THE East LINE  
AND 990 FEET FROM THE North LINE OF SEC. 31 TWP. 8S RGE. 29-E

19. Proposed Depth  
2900

19A. Formation  
San Andres

20. Rotary or C.T.  
Rotary

1. Elevations (show whether DT, KT, etc.)  
3968.7 GL, 3978.7 KB

21A. Kind & Status Plug. Bond  
Statewide

21B. Drilling Contractor  
Artesia Fishing Tool

22. Approx. Date Work will start  
5-15-81

23. PROPOSED CASING AND CEMENT PROGRAM

SIZE OF HOLE	SIZE OF CASING	WEIGHT PER FOOT	SETTING DEPTH	SACKS OF CEMENT	EST. TOP
12 1/2	8 5/8	20#	120'	75 sacks	Circ.
7 7/8	4 1/2	9.5#	2900'	175 sacks	2000'

Will drill with water and mud to T.D., log, and if indicated productive, case to T.D. and perforate in producing intervals.

Adequate blowout preventers will be used.

APPROVAL VALID FOR 180 DAYS  
PERMIT EXPIRES 11-18-81  
UNLESS DRILLING UNDERWAY

IN ABOVE SPACE DESCRIBE PROPOSED PROGRAM: IF PROPOSAL IS TO DEEPEN OR PLUG BACK, GIVE DATA ON PRESENT PRODUCTIVE ZONE AND PROPOSED NEW PRODUCTIVE ZONE. GIVE BLOWOUT PREVENTER PROGRAM, IF ANY.

I hereby certify that the information above is true and complete to the best of my knowledge and belief.

Signed [Signature] Title Owner Date 5-13-81

(This space for State Use)

APPROVED BY [Signature] TITLE SUPERVISOR, DISTRICT II DATE MAY 18 1981

CONDITIONS OF APPROVAL, IF ANY:

NEW MEXICO OIL CONSERVATION COMMISSION  
WELL LOCATION AND ACREAGE DEDICATION PLAT

Form C-102  
Supersedes C-128  
Effective 1-1-65

All distances must be from the outer boundaries of the Section.

Operator <b>Stevens Oil Co.</b>		Lease <b>O'Brien J.</b>		Well No. <b>9</b>
Unit Letter <b>A</b>	Section <b>31</b>	Township <b>8 South</b>	Range <b>29 East</b>	County <b>Chaves Co., N.M.</b>
Actual Footage Location of Well: <b>990</b> feet from the <b>East</b> line and <b>990</b> feet from the <b>North</b> line				
Ground Level Elev. <b>3968.7</b>	Producing Formation <b>San Andres</b>	Pool <b>Twin Lakes-San Andres Assoc.</b>	Dedicated Acreage: <b>40</b> Acres	

1. Outline the acreage dedicated to the subject well by colored pencil or hatchure marks on the plat below.
2. If more than one lease is dedicated to the well, outline each and identify the ownership thereof (both as to working interest and royalty).
3. If more than one lease of different ownership is dedicated to the well, have the interests of all owners been consolidated by communitization, unitization, force-pooling, etc?

☐ Yes ☐ No If answer is "yes," type of consolidation \_\_\_\_\_

If answer is "no," list the owners and tract descriptions which have actually been consolidated. (Use reverse side of this form if necessary.) \_\_\_\_\_

No allowable will be assigned to the well until all interests have been consolidated (by communitization, unitization, forced-pooling, or otherwise) or until a non-standard unit, eliminating such interests, has been approved by the Commission.

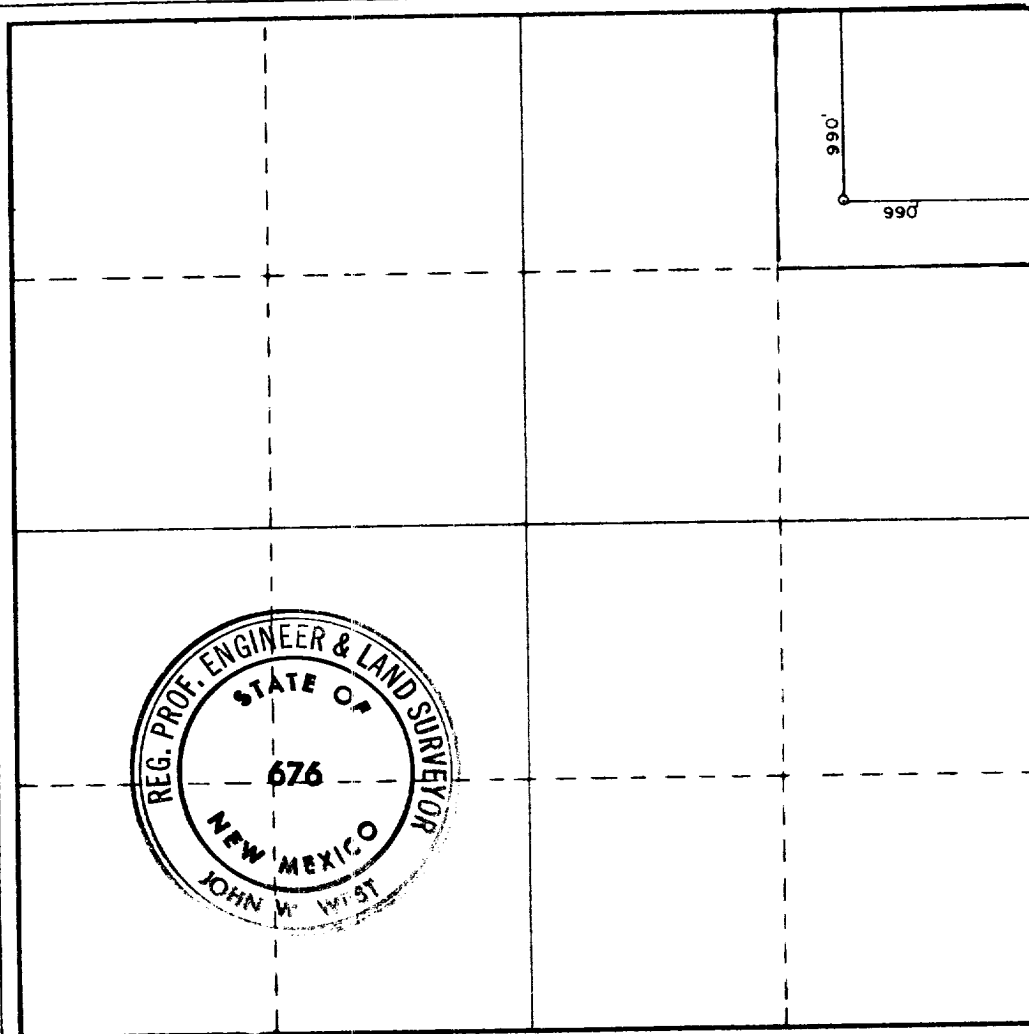

CERTIFICATION

I hereby certify that the information contained herein is true and complete to the best of my knowledge and belief.

Name *Ronald J. Eidson*

Position  
**Owner**

Company  
**Stevens Oil Company**

Date  
**5-13-81**

I hereby certify that the well location shown on this plat was plotted from field notes of actual surveys made by me or under my supervision, and that the same is true and correct to the best of my knowledge and belief.

**11-7-80**

Date Surveyed

Registered Professional Engineer and/or Land Surveyor

*John W. West*

Certificate No. **JOHN W. WEST 676**  
**PATRICK A. ROMERO 6883**  
**Ronald J. Eidson 3239**

