

STATE OF NEW MEXICO
ENERGY AND MINERALS DEPARTMENT

OIL CONSERVATION DIVISION
RECEIVED

P. O. BOX 2088
SANTA FE, NEW MEXICO 87501

JUN 08 1981

O. C. D.

ARTESIA, OFFICE

Form C-101
Revised 10-1-78

NO. OF COPIES RECEIVED	
DISTRIBUTION	
SANTA FE	1
FILE	1
U.S.G.S.	2
LAND OFFICE	
OPERATOR	1

APPLICATION FOR PERMIT TO DRILL, DEEPEN, OR PLUG BACK

a. Type of Work

DRILL ☒

DEEPEN ☐

PLUG BACK ☐

b. Type of Well

OIL WELL ☒

GAS WELL ☐

OTHER

SINGLE ZONE ☐

MULTIPLE ZONE ☐

c. Name of Operator

Stevens Oil Company ✓

d. Address of Operator

P. O. Box 2203, Roswell, New Mexico 88201

e. Location of well

INITIAL LETTER F LOCATED 1650 FEET FROM THE North LINE

1650 FEET FROM THE West LINE OF SEC. 6 TWP. 9S RGE. 29E

5A. Indicate Type of Lease

STATE ☐

FEED ☒

5. State Oil & Gas Lease No.

7. Unit Agreement Name

8. Term or Lease Name

O'Brien L

9. Well No.

8

10. Field and Pool, or Wildcat
Twin Lakes-San Andres
Assoc.

12. County

Chaves

19. Proposed Depth

2950'

15A. Formation

San Andres

20. Rotary or C.T.

Rotary

11. Elevations (show whether DE, RE, etc.)

3996.1 GR, 4001.1 KB

21A. Kind & Status Plug. Bond

Statewide

21B. Drilling Contractor

Stewart Brothers

22. Approx. Date Work will start

6-10-81

13.

PROPOSED CASING AND CEMENT PROGRAM

SIZE OF HOLE	SIZE OF CASING	WEIGHT PER FOOT	SETTING DEPTH	SACKS OF CEMENT	EST. TOP
12 1/2"	8 5/8"	20#	130'	75	Circ.
7 7/8"	4 1/2"	9.5#	2950'	175	2000'

Will drill with water and mud to T.D., log, and if indicated productive, case to T.D. and perforate in producing intervals.

Adequate blowout preventers will be used.

APPROVAL VALID FOR 180 DAYS
PERMIT EXPIRES 12-10-81
UNLESS DRILLING UNDERWAY

14. ABOVE SPACE DESCRIBE PROPOSED PROGRAM: IF PROPOSAL IS TO DEEPEN OR PLUG BACK, GIVE DATA ON PRESENT PRODUCTIVE ZONE AND PROPOSED NEW PRODUCTIVE ZONE. GIVE BLOWOUT PREVENTER PROGRAM, IF ANY.

I hereby certify that the information above is true and complete to the best of my knowledge and belief.

Signed [Signature] Title Owner Date 6-5-81

(This space for State Use)

APPROVED BY [Signature] TITLE SUPERVISOR, DISTRICT II DATE JUN 10 1981

CONDITIONS OF APPROVAL, IF ANY:

NEW MEXICO OIL CONSERVATION COMMISSION
WELL LOCATION AND ACREAGE DEDICATION PLAT

Form C-102
Supersedes C-128
Effective 1-1-65

All distances must be from the outer boundaries of the Section

Operator Stevens Oil Co.			Lease O'Brien L		Well No. 8
Tract Letter F	Section 6	Township 9 South	Range 29 East	County Chaves	
Actual Footage Location of Well: 1650 feet from the north line and 1650 feet from the west line					
Ground Level Elev. 3996.1	Producing Formation San Andres		Pool Twin Lakes-San Andres Assoc.	Dedicated Acreage: 40	

1. Outline the acreage dedicated to the subject well by colored pencil or hatchure marks on the plat below.
2. If more than one lease is dedicated to the well, outline each and identify the ownership thereof (both as to working interest and royalty).
3. If more than one lease of different ownership is dedicated to the well, have the interests of all owners been consolidated by communitization, unitization, force-pooling, etc?

☐ Yes ☐ No If answer is "yes," type of consolidation _____

If answer is "no," list the owners and tract descriptions which have actually been consolidated. (Use reverse side of this form if necessary.) _____

No allowable will be assigned to the well until all interests have been consolidated (by communitization, unitization, forced-pooling, or otherwise) or until a non-standard unit, eliminating such interests, has been approved by the Commission.

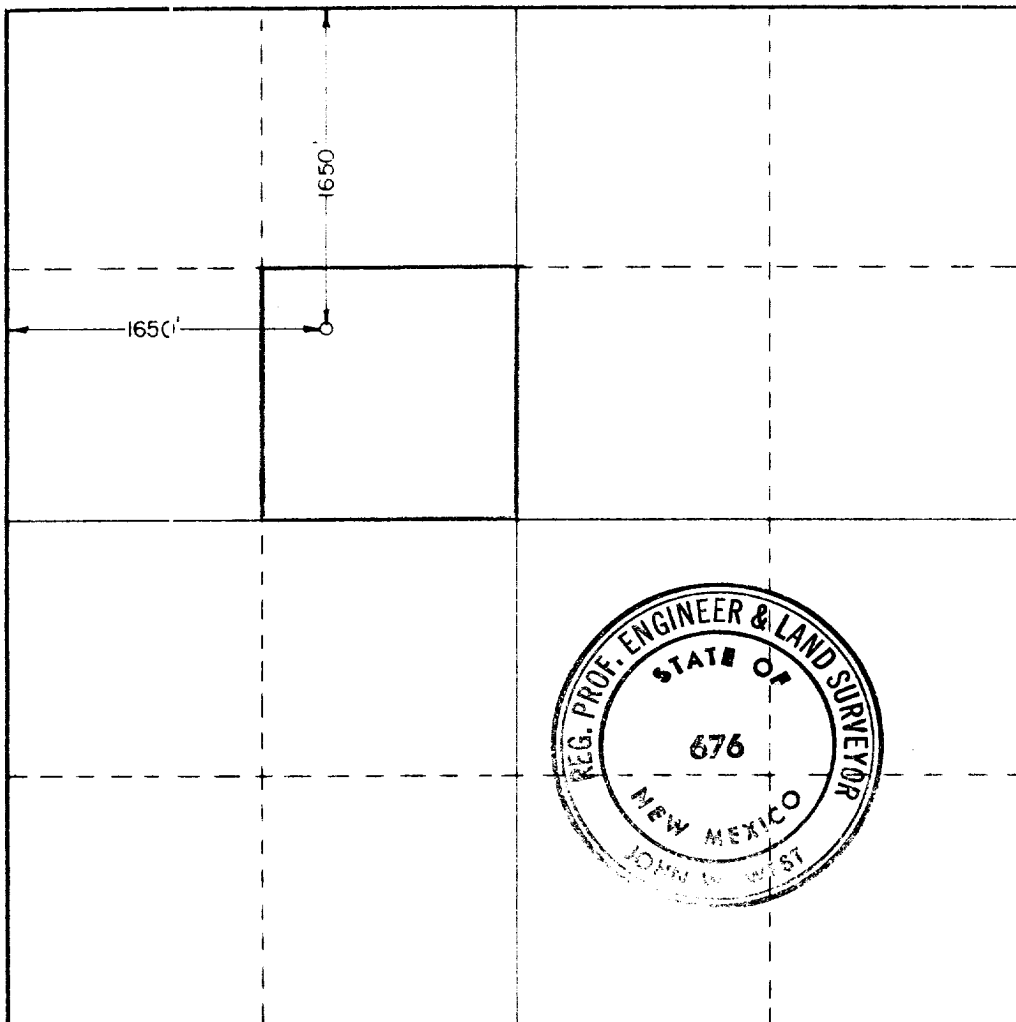

CERTIFICATION

I hereby certify that the information contained herein is true and complete to the best of my knowledge and belief.

Name

Position

Owner

Company

Stevens Oil Company

Date

6-5-81

I hereby certify that the well location shown on this plat was plotted from field notes of actual surveys made by me or under my supervision, and that the same is true and correct to the best of my knowledge and belief.

Date Surveyed

5-20-81

Registered Professional Engineer
and/or Land Surveyor

Certificate No. **JOHN W. WEST 676**
PATRICK A. ROMERO 6863
Ronald J. Eidson 3239

0 330 660 990 1320 1650 1980 2310 2640 2970 3300 3630 3960 4290 4620 4950 5280 5610 5940 6270 6600