

30-005-60985

NEW MEXICO OIL CONSERVATION COMMISSION

*Amend Permit
Depth*

Form C-101
Revised 1-1-67

NO. OF COPIES RECEIVED	
LIST-1 INSTRUCTIONS	
SALES OFFICE	
FILE	
U.S.G.S.	
LAND OFFICE	
OPERATOR	

STATE	<input type="checkbox"/>	FILE	<input checked="" type="checkbox"/> KX
-------	--------------------------	------	----------------------------------------

APPLICATION FOR PERMIT TO DRILL, DEEPEN, OR PLUG BACK

1a. Type of Work DRILL <input checked="" type="checkbox"/> DEEPEN <input type="checkbox"/> PLUG BACK <input type="checkbox"/>		7. State Approval Stamp
b. Type of Well OIL WELL <input checked="" type="checkbox"/> GAS WELL <input type="checkbox"/> OTHER <input type="checkbox"/> SINGLE ZONE <input type="checkbox"/> RECEIVED <input type="checkbox"/> MULTIPLE ZONE <input type="checkbox"/>		8. Name of Lease Owner J. P. White A
2. Name of Operator Cibola Energy Corporation		9. Well No. 2
3. Address of Operator P.O. Box 1668, Albuquerque, New Mexico 87103		10. Field and Loc. of Well Slaughter San Andres
4. Location of Well UNIT LETTER C LOCATED 330 FEET FROM THE North LINE AND 1980 FEET FROM THE West LINE OF SEC. 19 TWP. 10S RGE. 28E		11. County Chaves
12. Proposed Depth 2250'		13a. Formation San Andres
13b. Formation Cable		22. Approx. Date Work will start June 7, 1981
21a. Bond & Status Plug. Bond Statewide		21b. Drilling Contractor Kuykendall Enterprises
21c. Elevations (Show whether DF, KI, etc.) 3763.0 Gr.		

23. PROPOSED CASING AND CEMENT PROGRAM					
SIZE OF HOLE	SIZE OF CASING	WEIGHT PER FOOT	SETTING DEPTH	SACKS OF CEMENT	EST. TOP
10" 17 1/2"	13 3/8"	54#	312'	150	circulate
8"	4 1/2"	9.5#	2250'	175	1925' *

We propose to drill a 10" hole to 300' and set 13 3/8" casing cementing with 150 sacks Class C Cement with 2% CaCl. WOC 18 hours. If bailed dry, will commence drilling an 8" hole to 2250'. Set 4 1/2" casing to either TD or above P1 zone depending on the outcome of the logs, we will complete or plug the well as indicated.

IN ABOVE SPACE DESCRIBE PROPOSED PROGRAM: IF PROPOSAL IS TO DEEPEN OR PLUG BACK, GIVE DATA ON PRESENT PRODUCTIVE ZONE AND PROPOSED NEW PRODUCTIVE ZONE. GIVE BLOWOUT PREVENTER PROGRAM, IF ANY.

I hereby certify that the information above is true and complete to the best of my knowledge and belief.

Signed Anita Vigil Title Drilling Secretary Date September 28, 1981
(This space for State Use)

APPROVED BY W. A. Gressett TITLE SUPERVISOR, DISTRICT M DATE OCT 2 1981

CONDITIONS OF APPROVAL, IF ANY:
* must be cemented as per Rule 107

NE MEXICO OIL CONSERVATION COMMISSION
WELL LOCATION AND ACREAGE DEDICATION PLAT

Form C-102
Supersedes C-128
Effective 1-1-65

All distances must be from the outer boundaries of the Section.

Operator Cibola Energy Corporation			Lease J. P. White A		Well No. 2
Unit Letter C	Section 19	Township 10S	Range 28E	County Chaves	
Actual Footage Location of Well: 330 feet from the North line and 1980 feet from the West line					
Ground Level Elev. 3763.0 Gr	Producing Formation San Andres		Pool Name Slaughter San Andres		Dedicated Acreage: 40 Acres

1. Outline the acreage dedicated to the subject well by colored pencil or hachure marks on the plat below.
2. If more than one lease is dedicated to the well, outline each and identify the ownership thereof (both as to working interest and royalty).
3. If more than one lease of different ownership is dedicated to the well, have the interests of all owners been consolidated by communitization, unitization, force-pooling, etc?

☐ Yes ☒ No If answer is "yes," type of consolidation _____

If answer is "no," list the owners and tract descriptions which have actually been consolidated. (Use reverse side of this form if necessary.) all leases held by operator and participating parties.

No allowable will be assigned to the well until all interests have been consolidated (by communitization, unitization, forced-pooling, or otherwise) or until a non-standard unit, eliminating such interests, has been approved by the Commission.

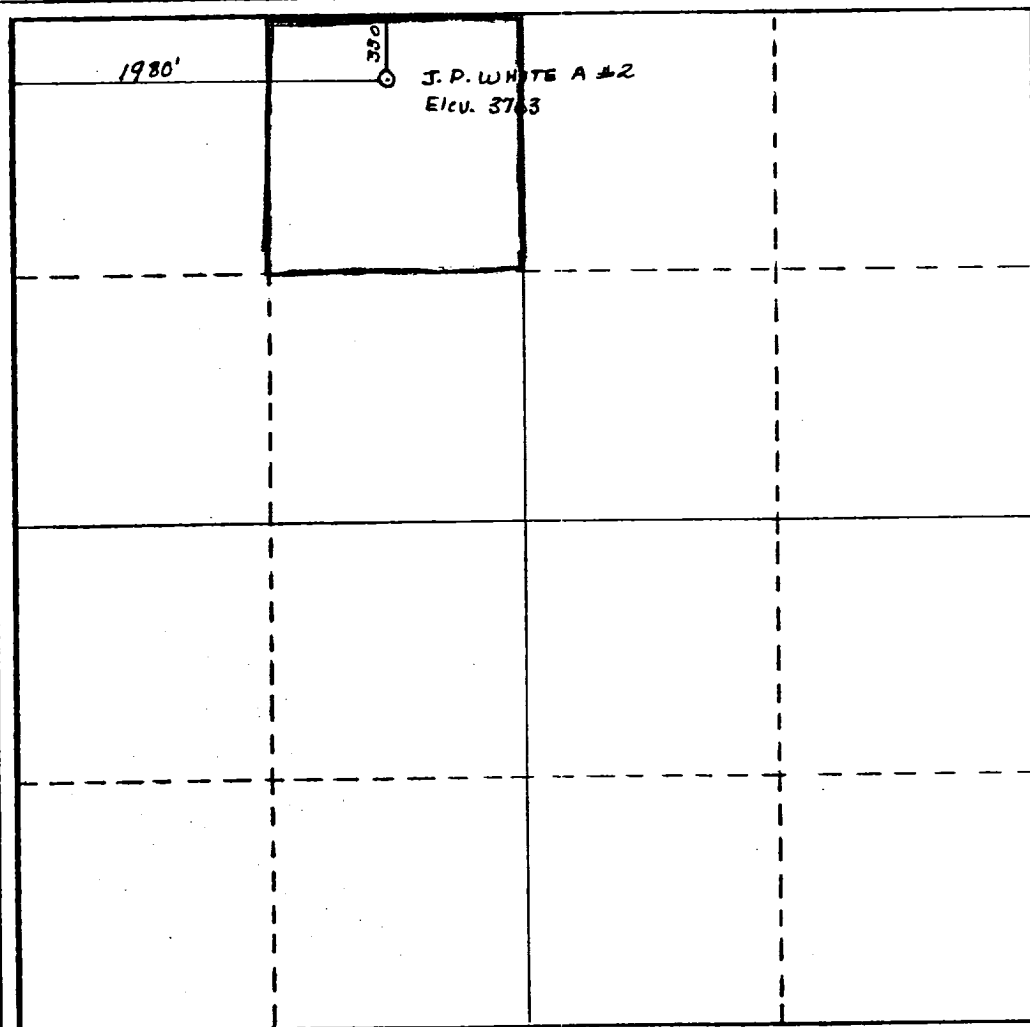

CERTIFICATION

I hereby certify that the information contained herein is true and complete to the best of my knowledge and belief.

Anita Vigil

Name

Anita Vigil

Position

Drilling Secretary

Company

Cibola Energy Corporation

Date

September 28, 1981

I hereby certify that the well location shown on this plat was plotted from field notes of actual surveys made by me or under my supervision, and that the same is true and correct to the best of my knowledge and belief.

Date Surveyed

May 29, 1981

Registered Professional Engineer and/or Land Surveyor

Certificate No.

