

STATE OF NEW MEXICO
ENERGY AND MINERALS DEPARTMENT

OIL CONSERVATION DIVISION

P. O. BOX 2088

SANTA FE, NEW MEXICO 87501

30-005-60994

Form C-101
Revised 10-1-78

NO. OF COPIES RECEIVED	
DISTRIBUTION	
SANTA FE	1
FILL	1
U.S.G.S.	1
LAND OFFICE	1
OPERATOR	1

JUN 12 1981

5A. Indicate Type of Lease
STATE ☐ FEE ☒

5. State Oil & Gas Lease No.

7. Unit Agreement Name

8. Farm or Lease Name

O'Brien "FF"

9. Well No.

3

10. Field and Pool, or Wildcat
Twin Lakes-San Andres
Assoc.

17. County

Chaves

APPLICATION FOR PERMIT TO DRILL, DEEPEN, OR PLUG BACK

1a. Type of Work
DRILL ☒ DEEPEN ☐ PLUG BACK ☐

b. Type of Well
OIL WELL ☒ GAS WELL ☐ OTHER ☐
SINGLE ZONE ☐ MULTIPLE ZONE ☐

2. Name of Operator
Stevens Oil Company

3. Address of Operator
P. O. Box 2203, Roswell, New Mexico 88201

4. Location of Well
UNIT LETTER L LOCATED 2310 FEET FROM THE South LINE

AND 330 FEET FROM THE West LINE OF SEC. 5 TWP. 9-S RCE. 29-E NMPM

19. Proposed Depth
2950

19A. Formation

San Andres

20. Rotary or C.T.

Rotary

21. Elevations (Show whether DT, RL, etc.)

3937.7 GR, 3942.7 KB

21A. Kind & Status Plug. Bond

Statewide

21B. Drilling Contractor

Artesia Fishing Tool

22. Approx. Date Work will start

6-19-81

23.

PROPOSED CASING AND CEMENT PROGRAM

SIZE OF HOLE	SIZE OF CASING	WEIGHT PER FOOT	SETTING DEPTH	SACKS OF CEMENT	EST. TOP
12 1/2"	8 5/8"	20#	130'	75	Circ.
7 7/8"	4 1/2"	9.5#	2950'	200	2000

Will drill with water and mud to T.D., log, and if indicated productive, case to T.D. and perforate in producing intervals.

Adequate blowout preventers will be used.

APPROVED FOR 180 DAYS
PERMIT EXPIRES 12-15-81
UNLESS DRILLING UNDERWAY

IN ABOVE SPACE DESCRIBE PROPOSED PROGRAM: IF PROPOSAL IS TO DEEPEN OR PLUG BACK, GIVE DATA ON PRESENT PRODUCTIVE ZONE AND PROPOSED NEW PRODUCTIVE ZONE. GIVE BLOWOUT PREVENTER PROGRAM, IF ANY.

hereby certify that the information above is true and complete to the best of my knowledge and belief.

Signed [Signature] Title Owner Date 6-11-81

(This space for State Use)

APPROVED BY [Signature] TITLE SUPERVISOR, DISTRICT 12 DATE JUN 15 1981

CONDITIONS OF APPROVAL, IF ANY:

NEW MEXICO OIL CONSERVATION COMMISSION
WELL LOCATION AND ACREAGE DEDICATION PLAT

Form C-102
Supersedes C-128
Effective 1-1-65

All distances must be from the outer boundaries of the Section.

Operator Stevens Oil Co.			Lease O'Brien FF		Well No. 3 XX
Unit Letter L	Section 5	Township 9 South	Range 29 East	County Chaves	
Actual Footage Location of Well: 2310 feet from the south line and 330 feet from the west line					
Ground Level Elev. 3937.7	Producing Formation San Andres	Pool <i>und.</i> Twin Lakes-San Andres Assoc.		Dedicated Acreage: 40 Acres	

1. Outline the acreage dedicated to the subject well by colored pencil or hachure marks on the plat below.
2. If more than one lease is dedicated to the well, outline each and identify the ownership thereof (both as to working interest and royalty).
3. If more than one lease of different ownership is dedicated to the well, have the interests of all owners been consolidated by communitization, unitization, force-pooling, etc?

☐ Yes ☐ No If answer is "yes," type of consolidation _____

If answer is "no," list the owners and tract descriptions which have actually been consolidated. (Use reverse side of this form if necessary.) _____

No allowable will be assigned to the well until all interests have been consolidated (by communitization, unitization, forced-pooling, or otherwise) or until a non-standard unit, eliminating such interests, has been approved by the Commission.

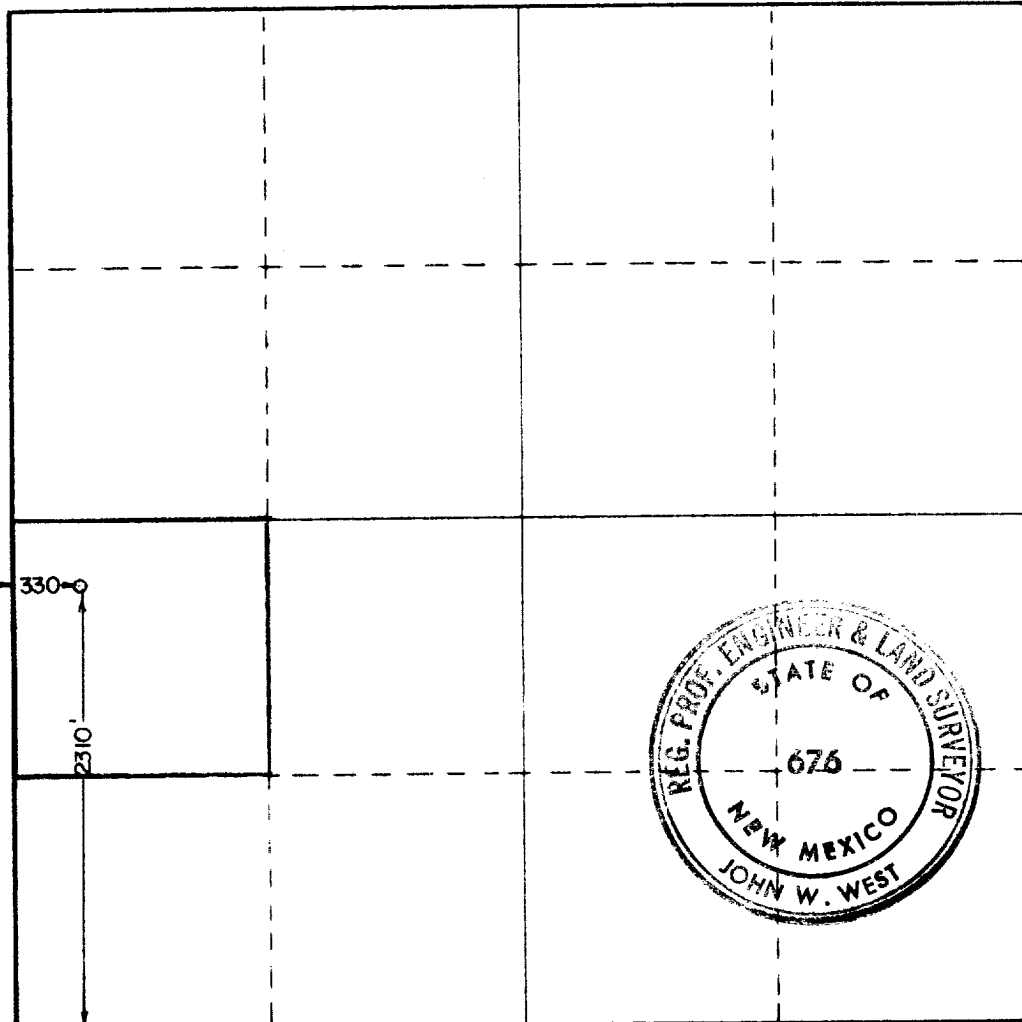

CERTIFICATION

I hereby certify that the information contained herein is true and complete to the best of my knowledge and belief.

Name *Donald J. West*
Position
Owner
Company
Stevens Oil Company
Date
6-11-81

I hereby certify that the well location shown on this plat was plotted from field notes of actual surveys made by me or under my supervision, and that the same is true and correct to the best of my knowledge and belief.

Date Surveyed
5-27-81
Registered Professional Engineer and/or Land Surveyor
John W. West
Certificate No. **JOHN W. WEST 676**
PATRICK A. ROMERO 6663
Ronald J. Eidson 3239

0 330 660 990 1320 1650 1980 2310 2640 2970 3300 3630