

UNITED STATES
DEPARTMENT OF THE INTERIOR
GEOLOGICAL SURVEY

30-005-61004

APPLICATION FOR PERMIT TO DRILL, DEEPEN, OR PLUG BACK

1a. TYPE OF WORK DRILL <input checked="" type="checkbox"/> DEEPEN <input type="checkbox"/> PLUG BACK <input type="checkbox"/>		5. LEASE DESIGNATION AND SERIAL NO. NM 19825	
b. TYPE OF WELL OIL WELL <input type="checkbox"/> GAS WELL <input checked="" type="checkbox"/> OTHER <input type="checkbox"/>		6. IF INDIAN, ALLOTTEE OR TRIBE NAME RECEIVED	
2. NAME OF OPERATOR MESA PETROLEUM CO.		7. UNIT AGREEMENT NAME JUN 23 1981	
3. ADDRESS OF OPERATOR 1000 VAUGHN BUILDING/MIDLAND, TEXAS 79701		8. FARM OR LEASE NAME DORIS FEDERAL	
4. LOCATION OF WELL (Report location clearly and in accordance with any State requirements) At surface 1980' FNL & 1980' FEL At proposed prod. zone 1880' SAME		9. WELL NO. 3	
14. DISTANCE IN MILES AND DIRECTION FROM NEAREST TOWN OR POST OFFICE* 35 MILES NORTH/NORTHEAST OF ROSWELL, NEW MEXICO		10. FIELD AND POOL, OR WILDCAT UNDESIGNATED ABO	
15. DISTANCE FROM PROPOSED* LOCATION TO NEAREST PROPERTY OR LEASE LINE, FT. (Also to nearest drlg. unit line, if any) 1980'/660'		11. SEC., T., R., M., OR BLK. AND SURVEY OR AREA SEC 14, T5S, R24E	
16. NO. OF ACRES IN LEASE 640		12. COUNTY OR PARISH CHAVES	
17. NO. OF ACRES ASSIGNED TO THIS WELL 160		13. STATE NEW MEXICO	
18. DISTANCE FROM PROPOSED* LOCATION TO NEAREST WELL, DRILLING, COMPLETED, OR APPLIED FOR, ON THIS LEASE, FT. 2630'		19. PROPOSED DEPTH 4400'	
20. ROTARY OR CABLE TOOLS ROTARY		21. APPROX. DATE WORK WILL START* JULY 15, 1981	
22. ELEVATIONS (Show whether DF, RT, GR, etc.) 3927.4' GR			

23. PROPOSED CASING AND CEMENTING PROGRAM				
SIZE OF HOLE	SIZE OF CASING	WEIGHT PER FOOT	SETTING DEPTH	QUANTITY OF CEMENT
17 1/2"	13 3/8"	48#	800'	Circulate to surface
11"	8 5/8"	24#	1600'	Sufficient to isolate wtr. o&g
7 7/8"	4 1/2"	10.5#	4400'	Sufficient to cover all pay

Propose to drill 17 1/2" hole on air or foam to 800' or deeper to set 13 3/8" surface casing. Will cement to surface then reduce hole to 11" and drill to 1600'. Will set 8 5/8" casing if water zones have been encountered or on it if not. Will reduce hole to 7 7/8", install ram type BOPs, and drill to total depth using air, foam, or mud as required. After log evaluation, 4 1/2" casing may be run and cemented with sufficient kinds and amounts to isolate and seal off any fresh water, oil or gas zones encountered.

Gas Sales are dedicated to Transwestern Pipeline Company.

XC: USGS (6), TLS, CEN RCDS, ACCTG, MEC, LAND, PARTNERS, FILE

IN ABOVE SPACE DESCRIBE PROPOSED PROGRAM: If proposal is to deepen or plug back, give data on present productive zone and proposed new productive zone. If proposal is to drill or deepen directionally, give pertinent data on subsurface locations and measured and true vertical depths. Give blowout preventer program, if any.

24. SIGNED <u>R. E. Stewart</u>		TITLE <u>Regulatory Coordinator</u>		DATE <u>May 6, 1981</u>	
(This space for field or State office use)		APPROVED BY <u>GEORGE H. STEWART</u>		APPROVAL DATE _____	
APPROVED BY <u>JUN 22 1981</u>		TITLE _____		DATE _____	
CONDITIONS OF APPROVAL, IF ANY: FOR <u>JAMES A. GILLHAM</u> DISTRICT SUPERVISOR					

*See Instructions On Reverse Side

NEW MEXICO OIL CONSERVATION COMMISSION
WELL LOCATION AND ACREAGE DEDICATION PLAT

Form C-102
Supersedes C-128
Effective 1-1-65

All distances must be from the outer boundaries of the Section.

Operator Mesa Petroleum Co.		Lease Doris Federal		Well No. 3
Unit Letter G	Section 14	Township 5 South	Range 24 East	County Chaves
Actual Footage Location of Well: 1980 feet from the north line and 1980 feet from the east line				
Ground Level Elev. 3927.4	Producing Formation ABO	Pool UNDESIGNATED	Dedicated Acreage: NE/4 160 Acres	

- Outline the acreage dedicated to the subject well by colored pencil or hachure marks on the plat below
- If more than one lease is dedicated to the well, outline each and identify the ownership thereof (both as to working interest and royalty).
- If more than one lease of different ownership is dedicated to the well, have the interests of all owners been consolidated by communitization, unitization, force-pooling, etc?

☐ Yes ☐ No If answer is "yes," type of consolidation _____

If answer is "no," list the owners and tract descriptions which have actually been consolidated. (Use reverse side of this form if necessary.) _____

No allowable will be assigned to the well until all interests have been consolidated (by communitization unitization, forced-pooling, or otherwise) or until a non-standard unit, eliminating such interests, has been approved by the Commission.

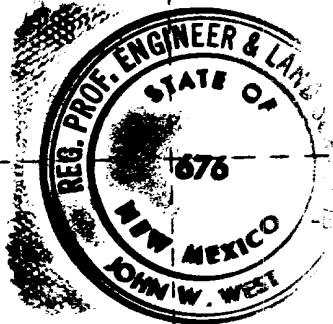
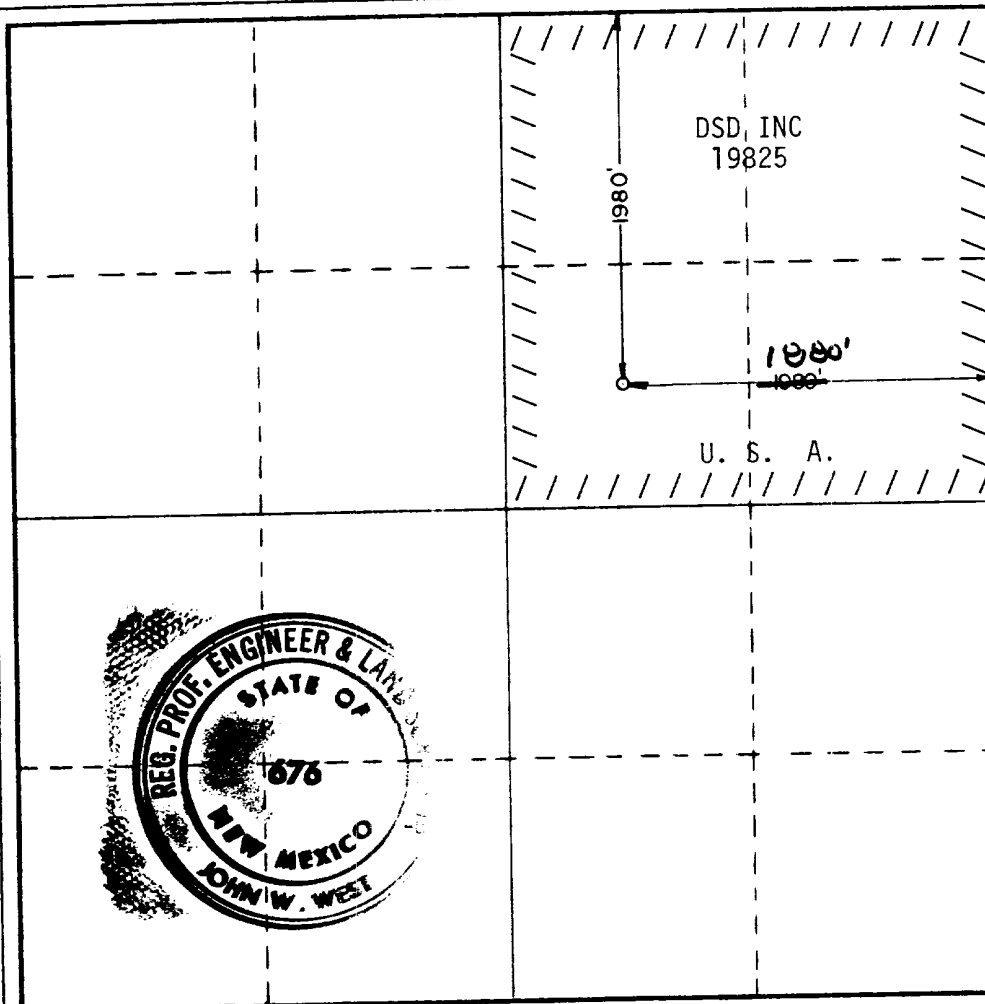

CERTIFICATION

I hereby certify that the information contained herein is true and complete to the best of my knowledge and belief.

R. E. Mathis

Name
R. E. MATHIS

Position
REGULATORY COORDINATOR

Company
MESA PETROLEUM CO

Date
5-6-81

I hereby certify that the well location shown on this plat was plotted from field notes of actual surveys made by me or under my supervision, and that the same is true and correct to the best of my knowledge and belief.

Date Surveyed
4-24-81

Registered Professional Engineer and/or Land Surveyor

John W. West

Certificate No. **JOHN W. WEST 676**
PATRICK A. ROMERO 6668
Ronald J. Eidson 3239

0 330 660 990 1320 1650 1980 2310 2640 2970 3300 3630 3960 4290 4620 4950 5280 5610 5940 6270 6600 6930 7260 7590 7920 8250 8580 8910 9240 9570 9900

NEW MEXICO OIL CONSERVATION COMMISSION
WELL LOCATION AND ACREAGE DEDICATION PLAT

Form C-102
Supersedes C-128
Effective 1-1-65

All distances must be from the outer boundaries of the Section

Operator Mesa Petroleum Co.		Lease Doris Federal		Well No. 3
Unit Letter G	Section 14	Township 5 South	Range 24 East	County Chaves
Actual Footage Location of Well: 1980 feet from the north line and 1980 feet from the east line				
Ground Level Elev. 3927.4	Producing Formation ABO	Pool UNDESIGNATED	Dedicated Acreage: NE/4 160 Acres	

1. Outline the acreage dedicated to the subject well by colored pencil or hachure marks on the plat below.
2. If more than one lease is dedicated to the well, outline each and identify the ownership thereof (both as to working interest and royalty).
3. If more than one lease of different ownership is dedicated to the well, have the interests of all owners been consolidated by communitization, unitization, force-pooling, etc?

☐ Yes ☐ No If answer is "yes," type of consolidation _____

If answer is "no," list the owners and tract descriptions which have actually been consolidated. (Use reverse side of this form if necessary.) _____

No allowable will be assigned to the well until all interests have been consolidated (by communitization, unitization, forced-pooling, or otherwise) or until a non-standard unit, eliminating such interests, has been approved by the Commission.

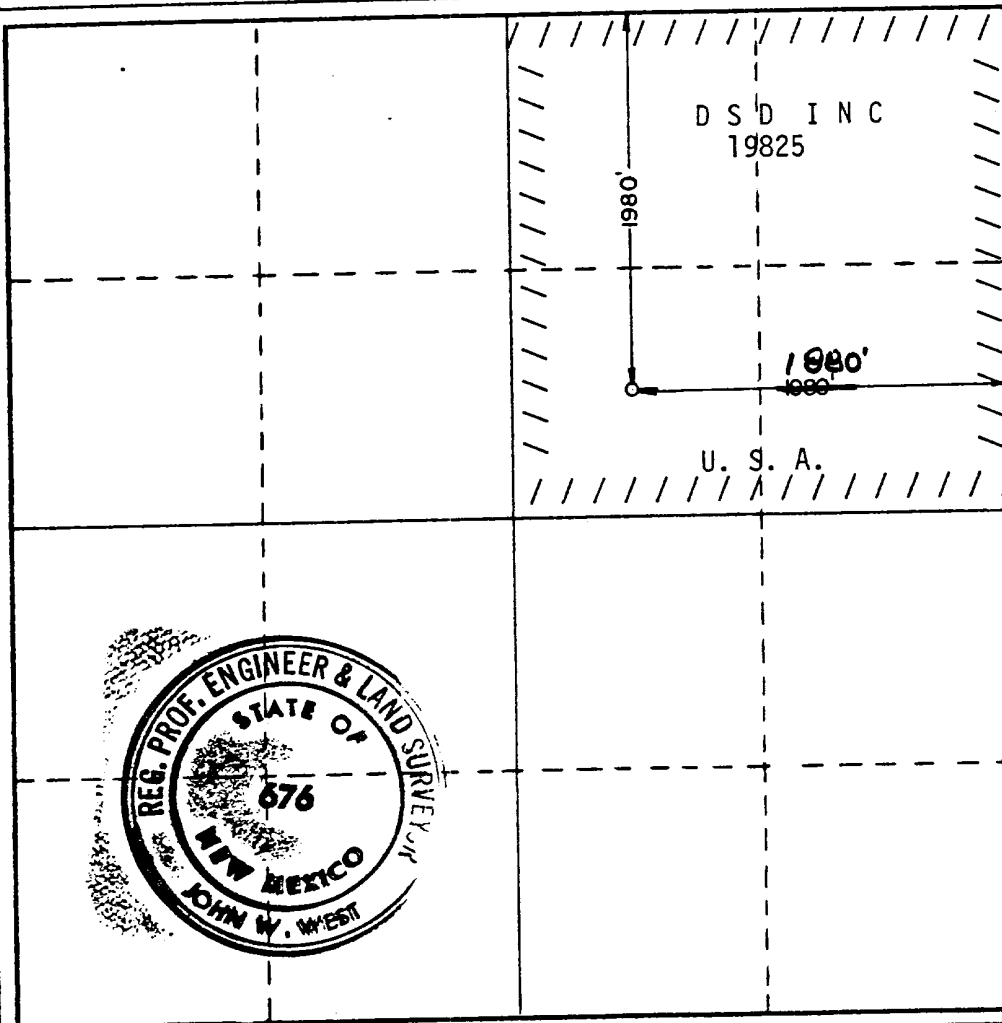

CERTIFICATION

I hereby certify that the information contained herein is true and complete to the best of my knowledge and belief.

R. E. Mathis

Name
R. E. MATHIS

Position
REGULATORY COORDINATOR

Company
MESA PETROLEUM CO

Date
5-6-81

I hereby certify that the well location shown on this plat was plotted from field notes of actual surveys made by me or under my supervision, and that the same is true and correct to the best of my knowledge and belief.

Date Surveyed
4-24-81

Registered Professional Engineer and/or Land Surveyor

John W. West

Certificate No. **JOHN W. WEST 676**
PATRICK A. ROMERO 6863
Ronald J. Eldson 3239

0 320 640 960 1280 1600 1920 2240 2560 2880 3200 3520 3840 4160 4480 4800 5120 5440 5760 6080 6400 6720 7040 7360 7680 8000 8320 8640 8960 9280 9600

APPLICATION FOR DRILLING

MESA PETROLEUM CO.
DORIS FEDERAL #3
1980' FNL & 1980' FEL, SEC 14, T5S, R24E
CHAVES COUNTY, NEW MEXICO

LEASE NO: NM 19825

In conjunction with Form 9331C, Application For Permit to Drill subject well, the following additional information is provided:

1. Applicable portions of the GENERAL REQUIREMENTS FOR OIL AND GAS OPERATIONS ON FEDERAL LEASES, Roswell District, Geological Survey of September 1, 1980 will be adhered to.
2. Geological markers are estimated as follows:

SEVEN RIVERS	SURFACE
SAN ANDRES	632'
GLORIETTA	1472'
TUBB	2972'
ABO	3612'
HUECO	4372'
3. Hydrocarbon bearing strata may occur in the Abo formation. No fresh water is expected to be encountered below 800'.
4. The Casing and Blowout Preventer Program will be determined by hole conditions as encountered. Anticipate drilling with air or foam using ram type preventer and rotating head for well control. The 13 3/8" casing will be set at approximately 800' to protect any fresh water zones and cemented to the surface. The 8 5/8" casing will be set at approximately 1600' if water zones have been encountered or omitted if not and ram type preventers installed. Sufficient amounts and kinds of cement would be used to ensure any water, gas, or oil zones encountered are isolated and shut off down to the casing point if run. The 4 1/2" production casing will be set at total depth or shallower depending upon the depth of the deepest commercial hydrocarbon bearing strata encountered.
5. No drill stem tests or coring program is planned. The logging program may consist of a GRCNL from surface to total depth and FDC from casing point to total depth.
6. Anticipated drilling time is fifteen days with completion operations to follow as soon as a completion unit is available.

MULTI-FIT SURFACE USE AND OPERATION PLAN

MESA PETROLEUM CO.
DORIS FEDERAL #3
1980' FNL & 1980' FEL, SEC 14, T5S, R24E
CHAVES COUNTY, NEW MEXICO

LEASE NO: NM 19825

This plan is submitted with the Application for Permit to Drill the above described well. The purpose of this plan is to describe the location of the proposed well, the proposed construction activities and operational plan in both the actual and post drilling completion operations.

1. Existing Roads

- A. Exhibit I is a portion of a highway map showing the location of the proposed well as staked. The proposed well is approximately 35 miles north/northeast of Roswell, New Mexico.
- B. Directions: Travel north of Roswell on US Highway 285 to mile marker 139. Turn east on county road for 12 miles (3/4 mile past Stancel Fed #1 lease road) then northwest on 2-track for 4/10 mile then north 1/2 mile (at Doris Fed #1) to the location.

2. Planned Access Road

- A. Length and width: The new access road will be 12' wide (16' ROW) and approximately 1/2 mile of new lease road.

(See Exhibit II)

- B. Construction: The new road will be constructed by grading and topping with compacted caliche. The surface will be crowned, with drainage on both sides. (See Exhibit III)
- C. Culverts, Gates and Cattleguards: none.
- D. Cut and Fill: In order for the location to be level, approximately 2' of cut from the south side will be moved to the north side to use as fill for the pit walls.

3. Location of Existing Wells

Existing wells within a one-mile radius are depicted by Exhibit IV.

Multi-Point Surface Use and Operation Plan

Page 2

4. Location of Existing and/or Proposed Facilities

If the well proves to be commercial, the necessary production facilities, gas separation process equipment and tank battery, will be installed on the drilling pad.

5. Location and Type of Water Supply

It is planned to drill the proposed well with air. If water is needed, it will be obtained from commercial sources and will be trucked to the wellsite over the existing roads and the proposed access road shown on Exhibits I and II or piped in by temporary line from a nearby source.

6. Source of Construction Materials

Caliche for surfacing the road and the wellsite pad will be obtained by the dirt contractor from the Federal Government or private sources. Top soil from the location will be stockpiled near the location for future rehabilitation use. No surface materials will be disturbed except for those necessary for the actual grading and leveling of the drillsite and access road. Probable pit is located: NE/4, SEC 22, T5S, R24E, Chaves County.

7. Methods of Handling Waste Disposal

- A. Drill cuttings will be disposed of in the reserve pits.
- B. Drilling fluids will be allowed to evaporate in the reserve pits until the pits are dry.
- C. All pits will be fenced with normal fencing material to prevent livestock from entering the area.
- D. Water produced during operations will be collected in tanks until hauled to an approved disposal system, or separate disposal application will be submitted to the USGS for approval.
- E. Current laws and regulations pertaining to the disposal of human waste will be complied with.
- F. Trash, waste paper, garbage and junk will be buried in a separate trash pit and covered with a minimum of 24 inches of dirt. All waste material will be contained to prevent scattering by the wind.
- G. All trash and debris will be buried or removed from the wellsite within 30 days after finished and/or completion operations.

Multi-Point Surface Use and Operation Plan

Page 3

10. Plans for Restoration of the Surface:

- A. After completion of drilling and/or completion operations all equipment and other material not needed for operations will be removed. Pits will be filled and location cleaned of all trash and junk to leave the wellsite in an aesthetically pleasing a condition as possible.
- B. Any unguarded pits containing fluids will be fenced until they are filled.
- C. If the proposed well is non-productive, all rehabilitation and/or vegetation requirements of the Bureau of Land Management and the United States Geological Survey will be complied with and will be accomplished as expeditiously as possible. All pits will be filled and leveled within 90 days after abandonment, if drying conditions permit.

11. Other Information:

- A. Topography: The land surface in the vicinity of the wellsite is gently sloping to the northeast.
- B. Soil: The topsoil at the wellsite is sandy loam.
- C. Flora and Fauna: The vegetative cover consists of Tabosa and other prairie grasses, creosote bush, yucca, cactus, prairie flowers and other miscellaneous desert growth. Wildlife in the area probably includes those typical of semi-arid desert land. The area is used for grazing.
- D. Ponds and Streams: Huggins Draw is 1/2 mile to the north.
- E. Residences and Other Structures: There are no residences or other structures in the vicinity of the proposed well.
- F. Land Use: Grazing.
- G. Surface Ownership: The wellsite is on Federal surface.
- H. There is no evidence of any major archaeological, historical, or cultural sites in the area. NMAIS, Inc. has conducted an archaeological study of this site and provides this report to interested parties.

Multi Point Surface Use and Operation Plan

Page 4

- F. Land Use: Grazing.
- G. Surface Ownership: The wellsite is on Federal surface.
- H. There is no evidence of any major archaeological, historical, or cultural sites in the area. NMAS, Inc. has conducted an archaeological study of this site and provides this report to interested parties.

12. Operator's Representatives:

- A. The field representatives responsible for assuring compliance with the approved surface use and operations plan are as follows:

J. James
P. O. Box 298
Roswell, New Mexico
(505-623-0989 Unit #4039)

1000 Vaughn Building
Midland, Texas 79701
(915 683 5391) Office

13. Certification

I hereby certify that I, or persons under my direct supervision, have inspected the proposed drillsite and access route; that I am familiar with the conditions which presently exist; that the statements made in this plan are, to the best of my knowledge true and correct; and, that the work associated with the operations proposed herein will be performed by Mesa Petroleum Co. and its contractors and subcontractors in conformity with this plan and the terms and conditions under which it is approved.

May 6, 1981

DATE

MICHAEL P. HOUSTON
OPERATIONS MANAGER

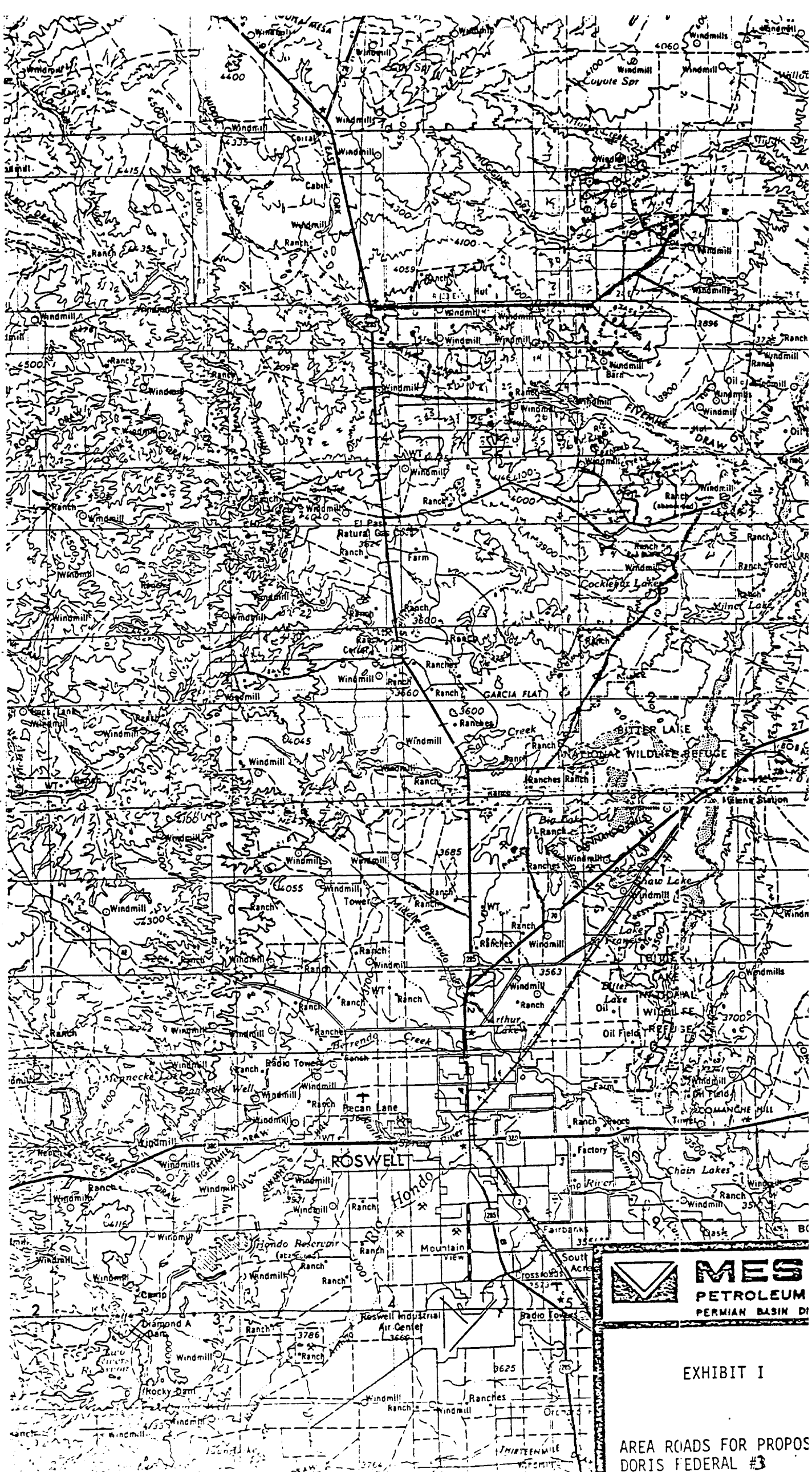

MES
PETROLEUM
PERMIAN BASIN DISTRICT

EXHIBIT I

AREA ROADS FOR PROPOS
DORIS FEDERAL #3

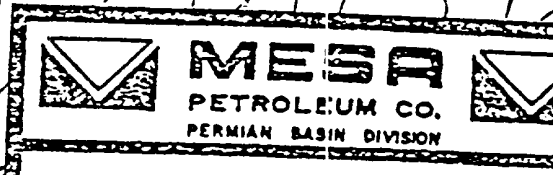
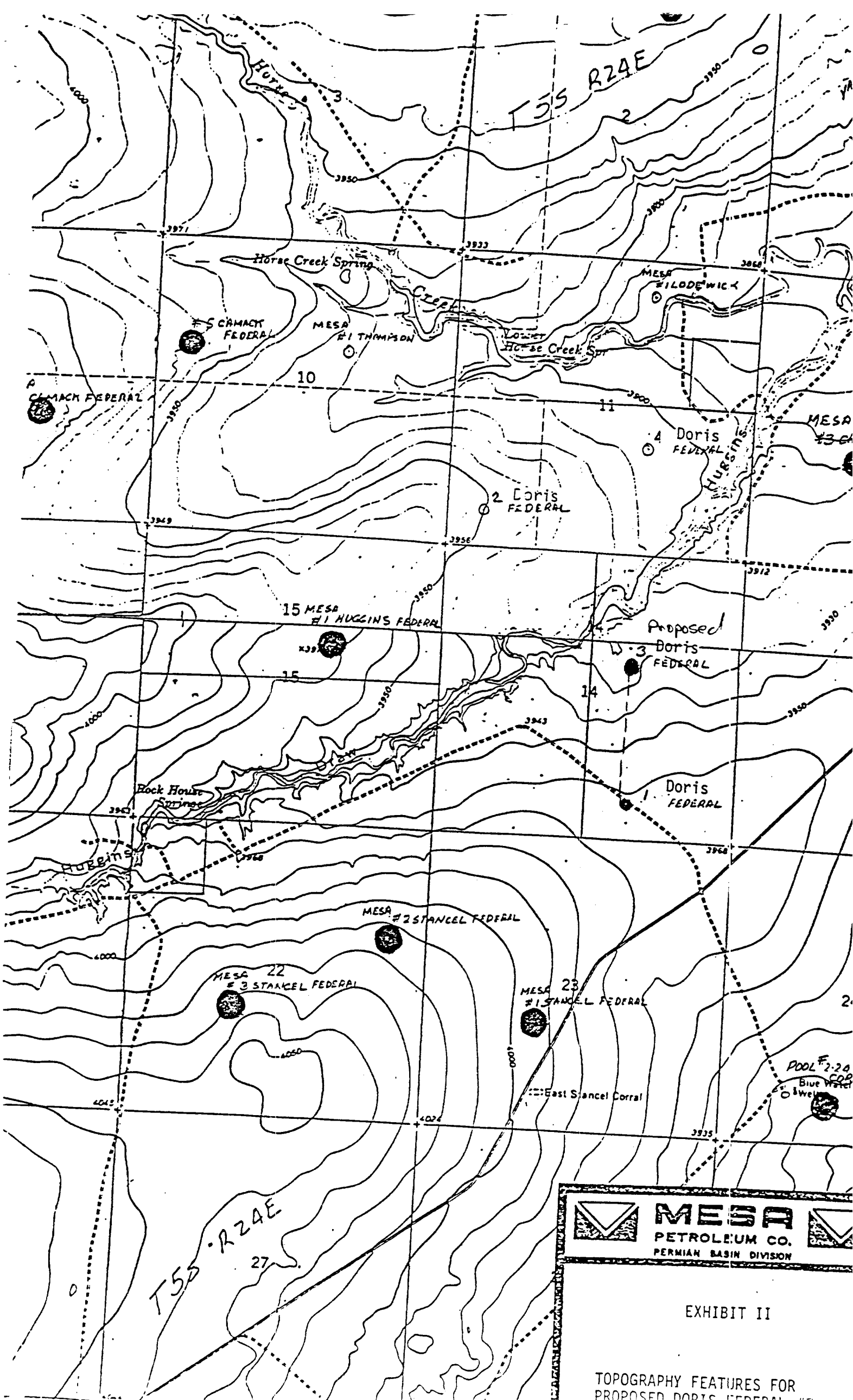
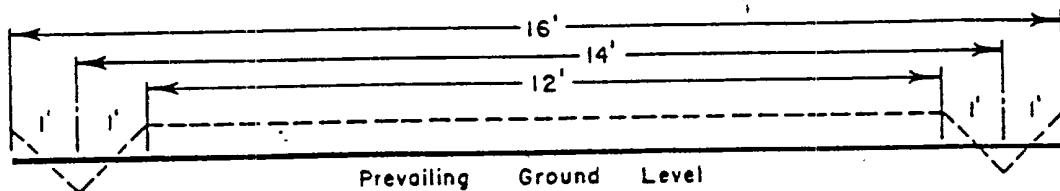

EXHIBIT II

TOPOGRAPHY FEATURES FOR
PROPOSED DORIS FEDERAL

R - O - W 16'



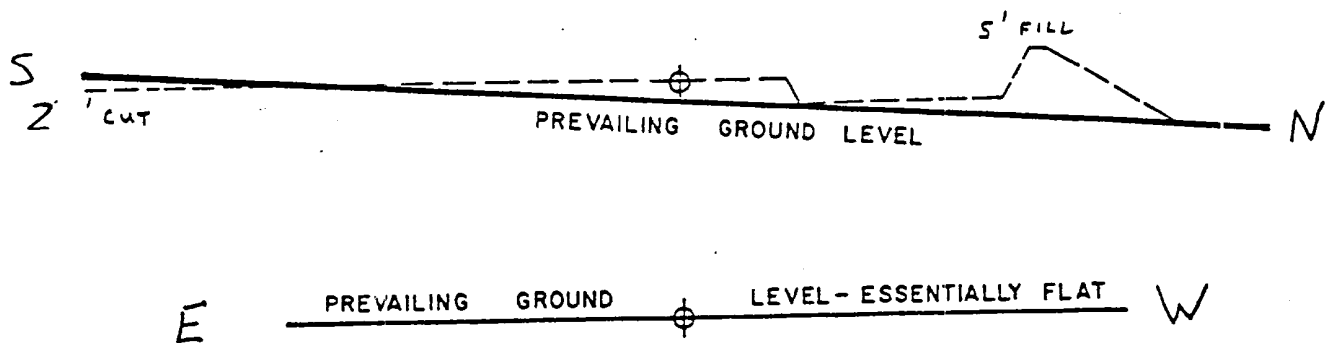

ROADWAY CROSS SECTION

Horizontal Scale 1" = 3'



LOCATION CROSS SECTION

Horizontal Scale 1" = 50'

		MESA	
PETROLEUM CO.			
PERMIAN BASIN DIVISION			
EXHIBIT III			
LOCATION CONSTRUCTION			
DORIS FEDERAL #3			
REV	REF	DRAWN BY MIP	
DATE	3-5-80	SCALE AS NOTED	

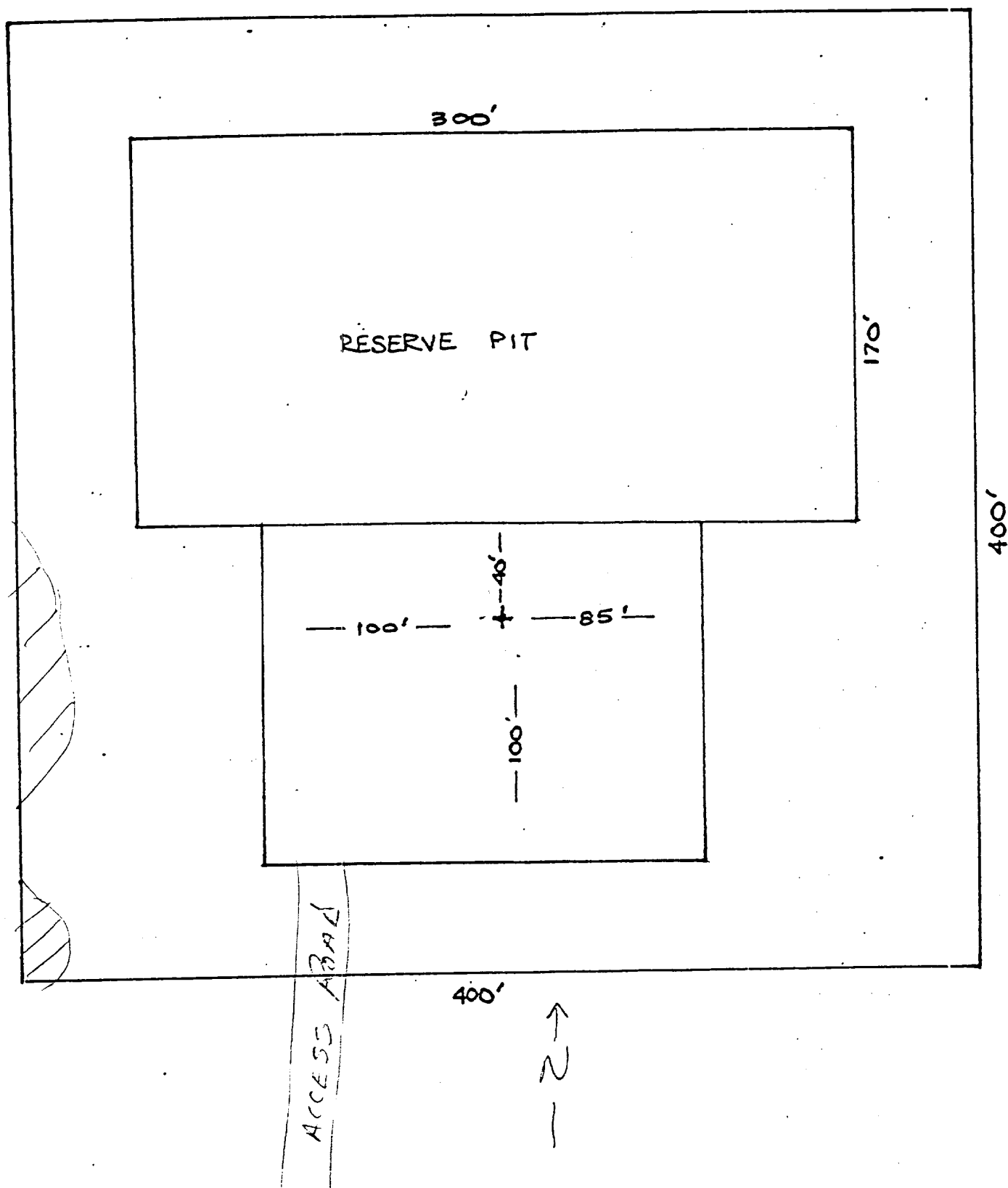

NOTE: AREA MARKED WITH HATCHURE MARKS (EDGE OF DRAW)
IS TO BE LEFT UNDISTURBED DUE
TO THE PRESENCE OF SCATTERED
ARCHAEOLOGICAL MATERIAL.

