

NO. OF COPIES RECEIVED	
DISTRIBUTION	
SANTA FE	1
FILE	1
U.S.G.S.	2
LAND OFFICE	
OPERATOR	1

JUN 24 1981

O. C. D.

30-005-61007
5A. Indicate Type of Lease
STATE ☐ FEE ☒

5. State Oil & Gas Lease No.

APPLICATION FOR PERMIT TO DRILL, DEEPEN, OR PLUG BACK

1a. Type of Work

DRILL ☒

DEEPEN ☐

PLUG BACK ☐

b. Type of Well

OIL WELL ☒

GAS WELL ☐

OTHER

SINGLE ZONE ☐

MULTIPLE ZONE ☐

2. Name of Operator

Stevens Oil Company ✓

3. Address of Operator

P. O. Box 2203, Roswell, New Mexico 88201

4. Location of Well

UNIT LETTER E LOCATED 1650 FEET FROM THE North LINE

AND

330 FEET FROM THE West LINE OF SEC. 6 TWP. 9S RGE. 29E

7. Unit Agreement Name

8. Term or Lease Name

O'Brien "L"

9. Well No.

10

10. Field and Pool, or Wildcat
Twin Lakes-San Andres Assoc.

17. County

Chaves

16. Proposed Depth

2950

18A. Formation

San Andres

18. Rotary or C.T.

Rotary

21. Elevations (show whether Dr, RT, etc.)

3995 GR, 4000 KB

21A. Kind & Status Plug. Bond

Statewide

21B. Drilling Contractor

Bantam Drilling

22. Approx. Date Work will start

7-1-81

23.

PROPOSED CASING AND CEMENT PROGRAM

SIZE OF HOLE	SIZE OF CASING	WEIGHT PER FOOT	SETTING DEPTH	SACKS OF CEMENT	EST. TOP
12 1/4"	8 5/8"	20#	130'	75	Circ.
7 7/8"	4 1/2"	9.5#	2950'	200 sacks	2000

Will drill with water and mud to T.D., log, and if indicated productive, case to T.D. and perforate in producing intervals.

Adequate blowout preventers will be used.

APPROVAL VALID FOR 180 DAYS
PERMIT EXPIRES 12-25-81
UNLESS DRILLING UNDERWAY

IN ABOVE SPACE DESCRIBE PROPOSED PROGRAM: IF PROPOSAL IS TO DEEPEN OR PLUG BACK, GIVE DATA ON PRESENT PRODUCTIVE ZONE AND PROPOSED NEW PRODUCTIVE ZONE. GIVE BLOWOUT PREVENTER PROGRAM, IF ANY.

hereby certify that the information above is true and complete to the best of my knowledge and belief.

signed Donald E. Hume Title Owner Date 6-23-81

(This space for State Use)

APPROVED BY Mike W. Smith TITLE OIL AND GAS INSPECTOR DATE JUN 25 1981

CONDITIONS OF APPROVAL, IF ANY:

NEW MEXICO OIL CONSERVATION COMMISSION
WELL LOCATION AND ACREAGE DEDICATION PLAT

Form C-102
Supersedes C-128
Effective 1-1-65

All distances must be from the outer boundaries of the Section.

Operator Stevens Oil Co.			Lease O'Brien L		Well No. 10
Unit Letter E	Section 6	Township 9 South	Range 29 East	County Chaves	
Actual Footage Location of Well: 1650 feet from the north line and 330 feet from the west line					
Ground Level Elev. 3995.0	Producing Formation San Andres		Pool (W) Twin Lakes-San Andres Assoc.	Dedicated Acreage: 40 Acres	

1. Outline the acreage dedicated to the subject well by colored pencil or hatchure marks on the plat below.
2. If more than one lease is dedicated to the well, outline each and identify the ownership thereof (both as to working interest and royalty).
3. If more than one lease of different ownership is dedicated to the well, have the interests of all owners been consolidated by communitization, unitization, force-pooling, etc?

☐ Yes ☐ No If answer is "yes," type of consolidation _____

If answer is "no," list the owners and tract descriptions which have actually been consolidated. (Use reverse side of this form if necessary.) _____

No allowable will be assigned to the well until all interests have been consolidated (by communitization, unitization, forced-pooling, or otherwise) or until a non-standard unit, eliminating such interests, has been approved by the Commission.

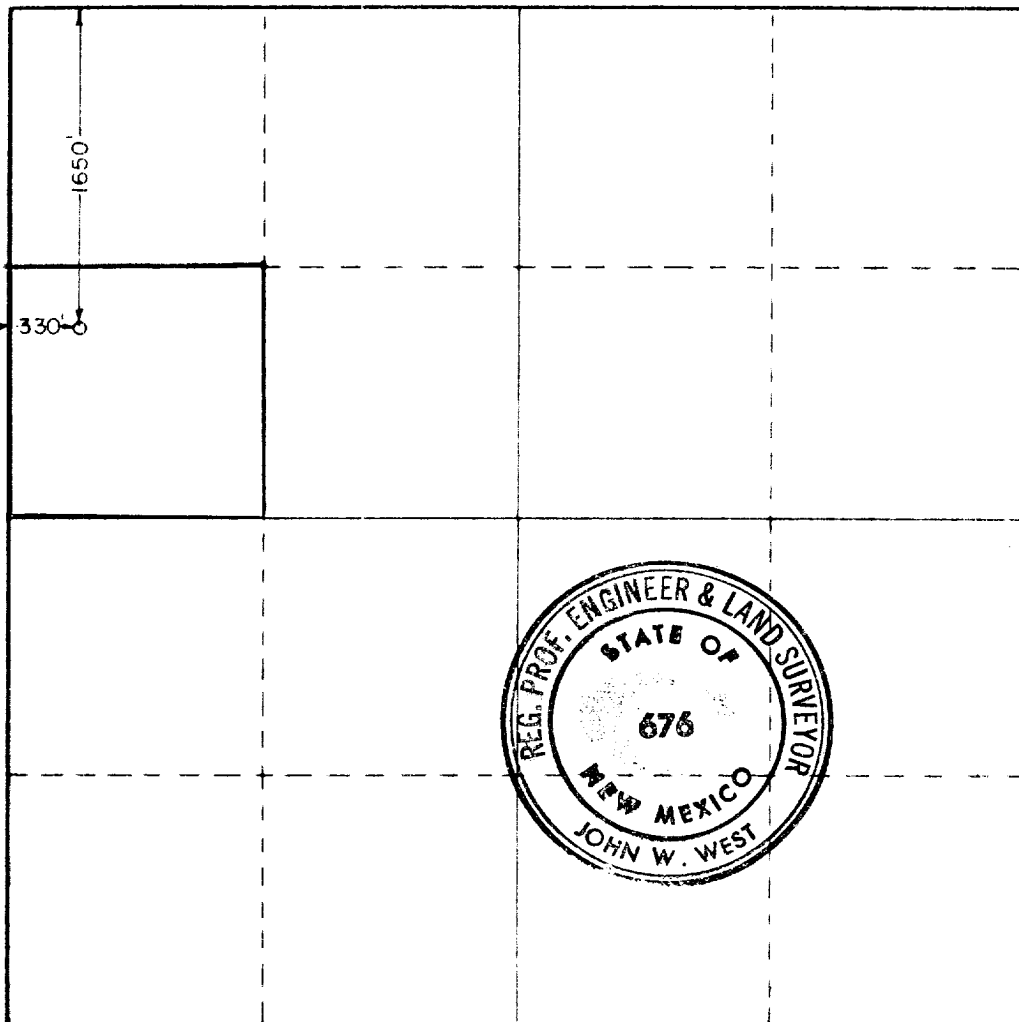

CERTIFICATION

I hereby certify that the information contained herein is true and complete to the best of my knowledge and belief.

Name

Position

Owner

Company

Stevens Oil Company

Date

6-23-81

I hereby certify that the well location shown on this plat was plotted from field notes of actual surveys made by me or under my supervision, and that the same is true and correct to the best of my knowledge and belief.

Date Surveyed

5-20-81

Registered Professional Engineer and or Land Surveyor

Certificate No

JOHN W. WEST

PATRICK A. ROMERO

Ronald J. Eidson

676

6663

3239

0 330 660 990 1320 1650 1980 2310 2640 2000 1500 1000 500 0