

JUL 6 1981

O. C. D.
ARTESIA, OFFICEForm C-101
Revised 10-1-78

5A. Indicate Type of Lease

STATE ☐FEE ☒

5. State Oil & Gas Lease No.

7. Unit Agreement Name

8. Farm or Lease Name

O'Brien "FF"

9. Well No.

5

10. Field and Pool, or Wildcat
Twin Lakes-San Andres
Assoc.

12. County

Chaves

19. Proposed Depth

2950'

15A. Formation

San Andres

20. Rotary or C.T.

Rotary

21. Elevations (State whether DR, RT, etc.)

3943 GR, 3948 KB

217. Kind & Status Plug. Bond

Statewide

218. Drilling Contractor

Artesia Fishing Tool

22. Approx. Date Work will start

7-10-81

PROPOSED CASING AND CEMENT PROGRAM

SIZE OF HOLE	SIZE OF CASING	WEIGHT PER FOOT	SETTING DEPTH	SACKS OF CEMENT	EST. TOP
12 1/4"	8 5/8"	20#	130'	75	Circ.
7 7/8"	4 1/2"	9.5#	2950'	200	2000

Will drill with water and mud to TD, log, and if indicated productive, case to TD and perforate in producing intervals.

Adequate blowout preventors will be used.

APPROVAL VALID FOR 180 DAYS
PERMIT EXPIRES 1-10-82
UNLESS DRILLING UNDERWAY

ABOVE SPACE DESCRIBE PROPOSED PROGRAM: IF PROPOSAL IS TO DEEPEN OR PLUG BACK, GIVE DATA ON PRESENT PRODUCTIVE ZONE AND PROPOSED NEW PRODUCTIVE ZONE. GIVE BLOWOUT PREVENTER PROGRAM, IF ANY.

I hereby certify that the information above is true and complete to the best of my knowledge and belief.

Signed W. A. Gressett Title Owner Date 7-6-81

(This space for State Use)

APPROVED BY W. A. Gressett TITLE SUPERVISOR, DISTRICT II DATE JUL 10 1981

CONDITIONS OF APPROVAL, IF ANY:

N MEXICO OIL CONSERVATION COMMISS.
WELL LOCATION AND ACREAGE DEDICATION PLAT

Form G-102
 Supersedes G-128
 Effective 1-1-65

All distances must be from the outer boundaries of the Section.

Operator Stevens Operating Corp. Stevens Oil Corp.			Lease O'Brien FF		Well No. 5
Unit Letter P	Section 6	Township 9 South	Range 29 East	County Chaves	
Actual Footage Location of Well: 990 feet from the south line and 990 feet from the east line					
Ground Level Elev. 3943.0	Producing Formation SA	Pool Und Tervin Lake SA Basor		Dedicated Acreage: 40 Acres	

1. Outline the acreage dedicated to the subject well by colored pencil or hachure marks on the plat below.
2. If more than one lease is dedicated to the well, outline each and identify the ownership thereof (both as to working interest and royalty).
3. If more than one lease of different ownership is dedicated to the well, have the interests of all owners been consolidated by communitization, unitization, force-pooling, etc?

☐ Yes ☐ No If answer is "yes," type of consolidation _____

If answer is "no," list the owners and tract descriptions which have actually been consolidated. (Use reverse side of this form if necessary.) _____

No allowable will be assigned to the well until all interests have been consolidated (by communitization, unitization, forced-pooling, or otherwise) or until a non-standard unit, eliminating such interests, has been approved by the Commission.

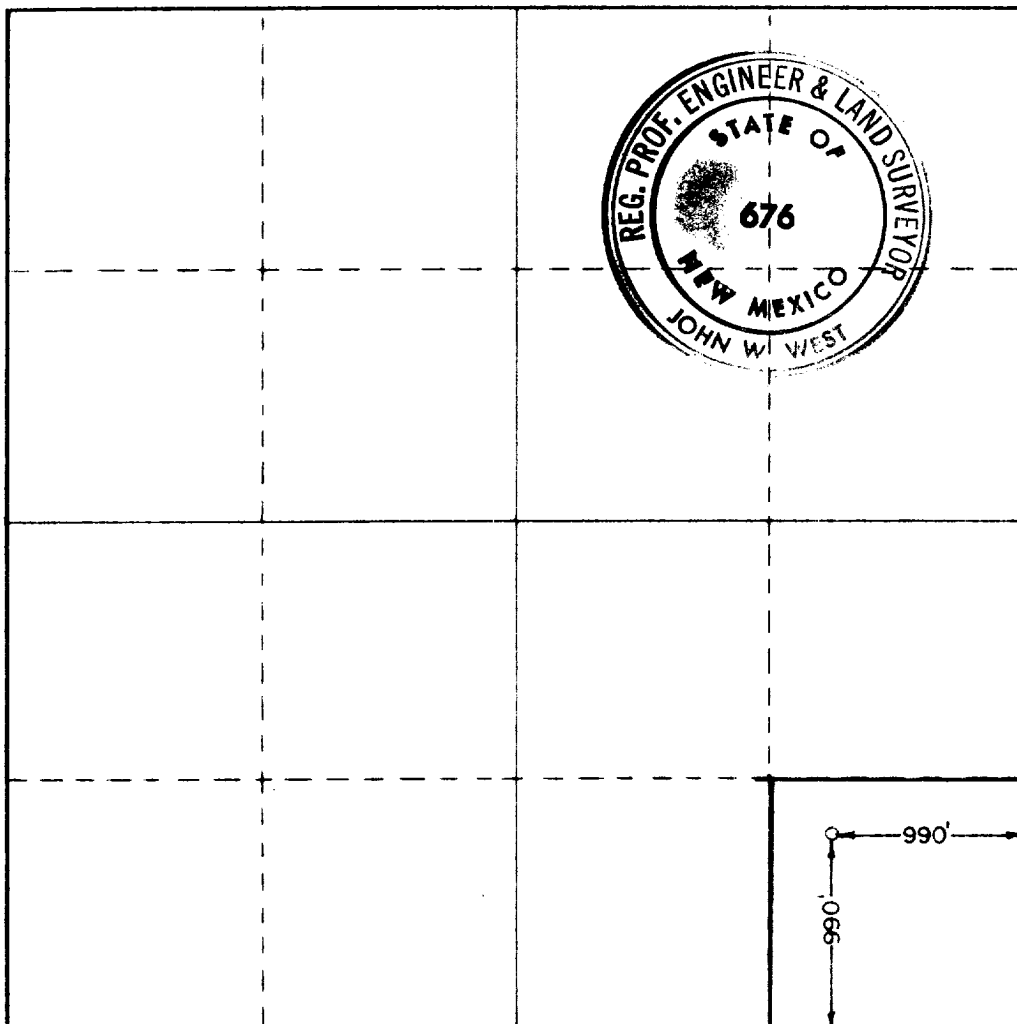

CERTIFICATION

I hereby certify that the information contained herein is true and complete to the best of my knowledge and belief.

Name *Ronald J. Eide*
 Position

Owner

Company
Stevens Operating Corp.

Date
7-6-81

I hereby certify that the well location shown on this plat was plotted from field notes of actual surveys made by me or under my supervision, and that the same is true and correct to the best of my knowledge and belief.

Date Surveyed
5-27-81

Registered Professional Engineer
 and/or Land Surveyor

John W. West
 Certificate No. **JOHN W. WEST 676**
PATRICK A. ROMERO 6663
Ronald J. Eide 3239

0 330 660 990 1320 1650 1980 2310 2640 2970 3300 3630 3960 4290 4620 4950 5280 5610 5940 6270 6600