

MEXICO OIL CONSERVATION COMMISS.
WELL LOCATION AND ACREAGE DEDICATION PLAT

Form C-102
Supersedes C-128
Effective 1-1-65

All distances must be from the outer boundaries of the Section.

Operator VIKING PETROLEUM INC.			Lease 32 Grynberg State			Well No. 1- 2		
Unit Letter J	Section 32	Township 11 South	Range 27 East	County Chaves				
Actual Footage Location of Well: 1980 feet from the South line and 1980 feet from the East line								
Ground Level Elev. 3660.0		Producing Formation Abo		Pool Wildcat			Dedicated Acreage: 160 Acres	

1. Outline the acreage dedicated to the subject well by colored pencil or hachure marks on the plat below.
2. If more than one lease is dedicated to the well, outline each and identify the ownership thereof (both as to working interest and royalty).
3. If more than one lease of different ownership is dedicated to the well, have the interests of all owners been consolidated by communitization, unitization, force-pooling, etc?

☐ Yes ☐ No If answer is "yes," type of consolidation _____

If answer is "no," list the owners and tract descriptions which have actually been consolidated. (Use reverse side of this form if necessary.) _____

No allowable will be assigned to the well until all interests have been consolidated (by communitization, unitization, forced-pooling, or otherwise) or until a non-standard unit, eliminating such interests, has been approved by the Commission.

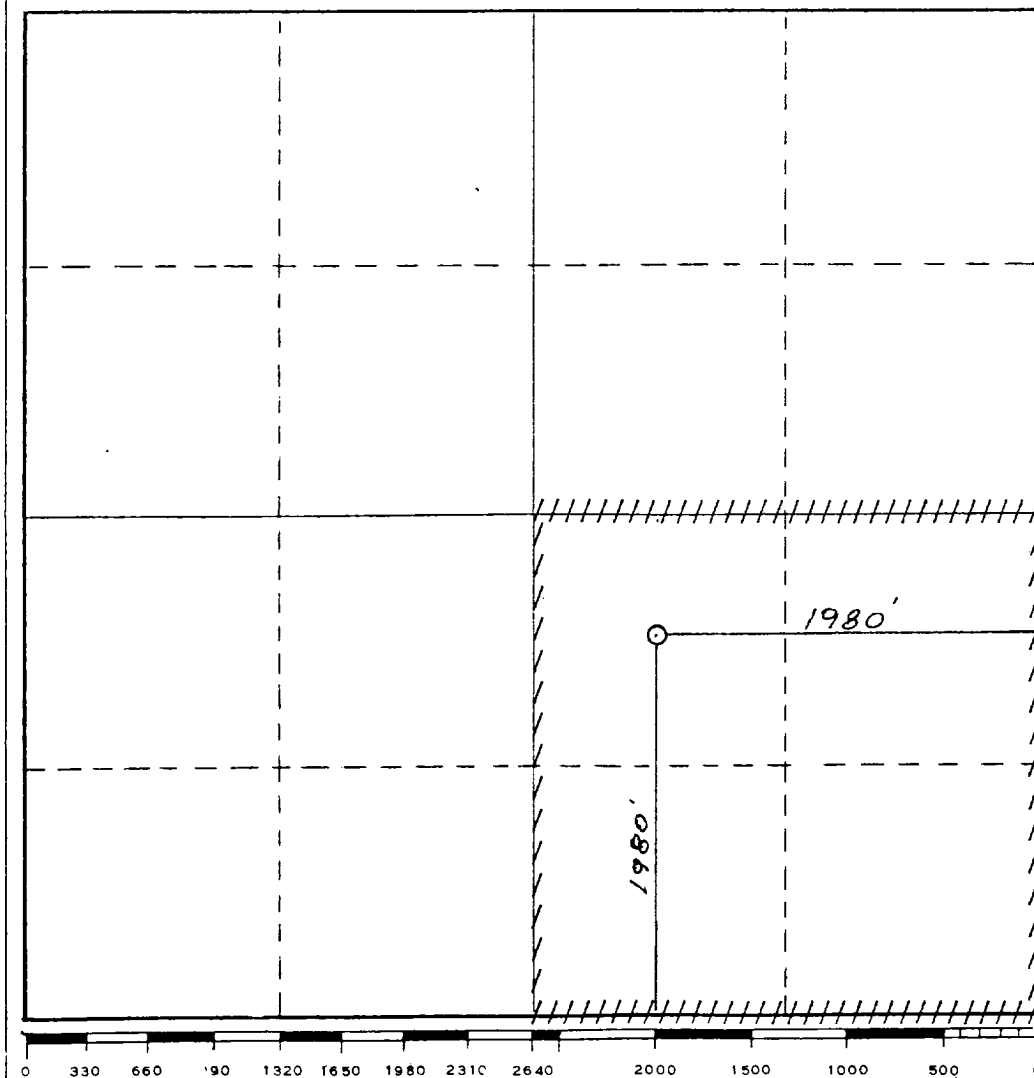

CERTIFICATION

I hereby certify that the information contained herein is true and complete to the best of my knowledge and belief.

Name *F.M. Bernard*
Position **F.M. Bernard**
Vice President
Company
Viking Petroleum, Inc.
Date
July 13, 1981

DAN R. REDDY
NEW MEXICO
I hereby certify that the well location shown on this plat was plotted from field notes of actual surveys made by me or under my supervision and that the same is true and correct to the best of my knowledge and belief.
REGISTERED PROFESSIONAL ENGINEER AND SURVEYOR

Date Surveyed
July 11, 1981
Registered Professional Engineer and/or Land Surveyor

Dan R. Reddy
Certificate No.
NM PE&LS #5412

2/10

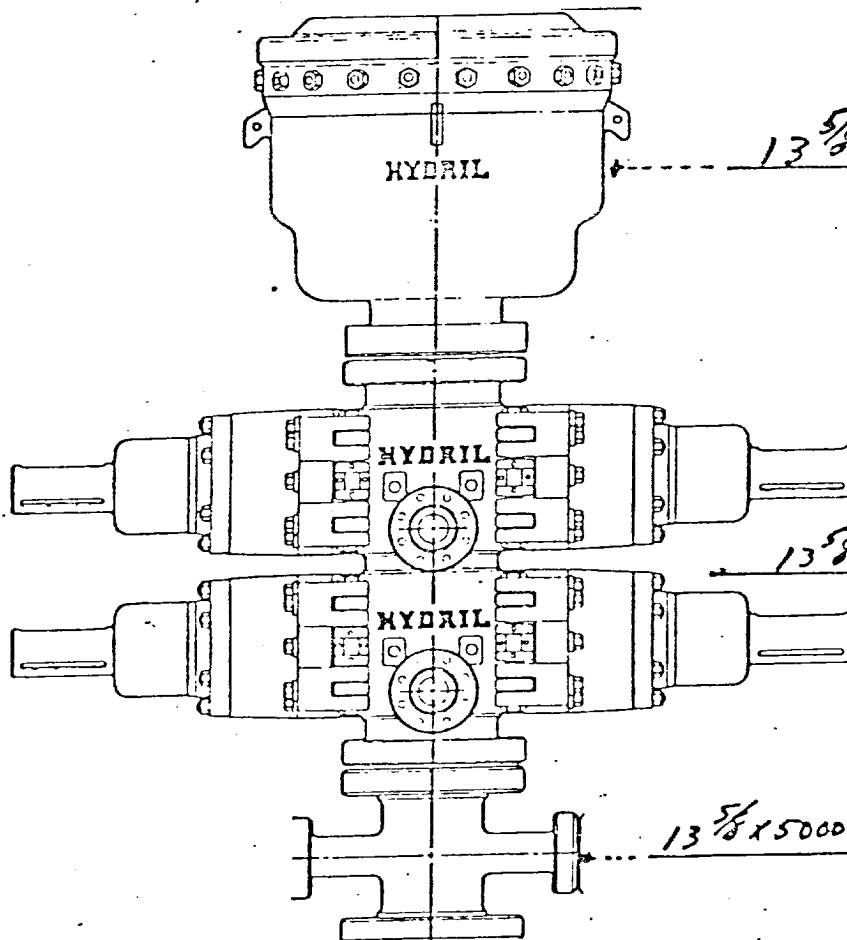

13 5/8 x 5000* Hydril GK

13 5/8 x 5000* Double Gate

13 5/8 x 5000* DR/c. Spec w/ 4\"/>

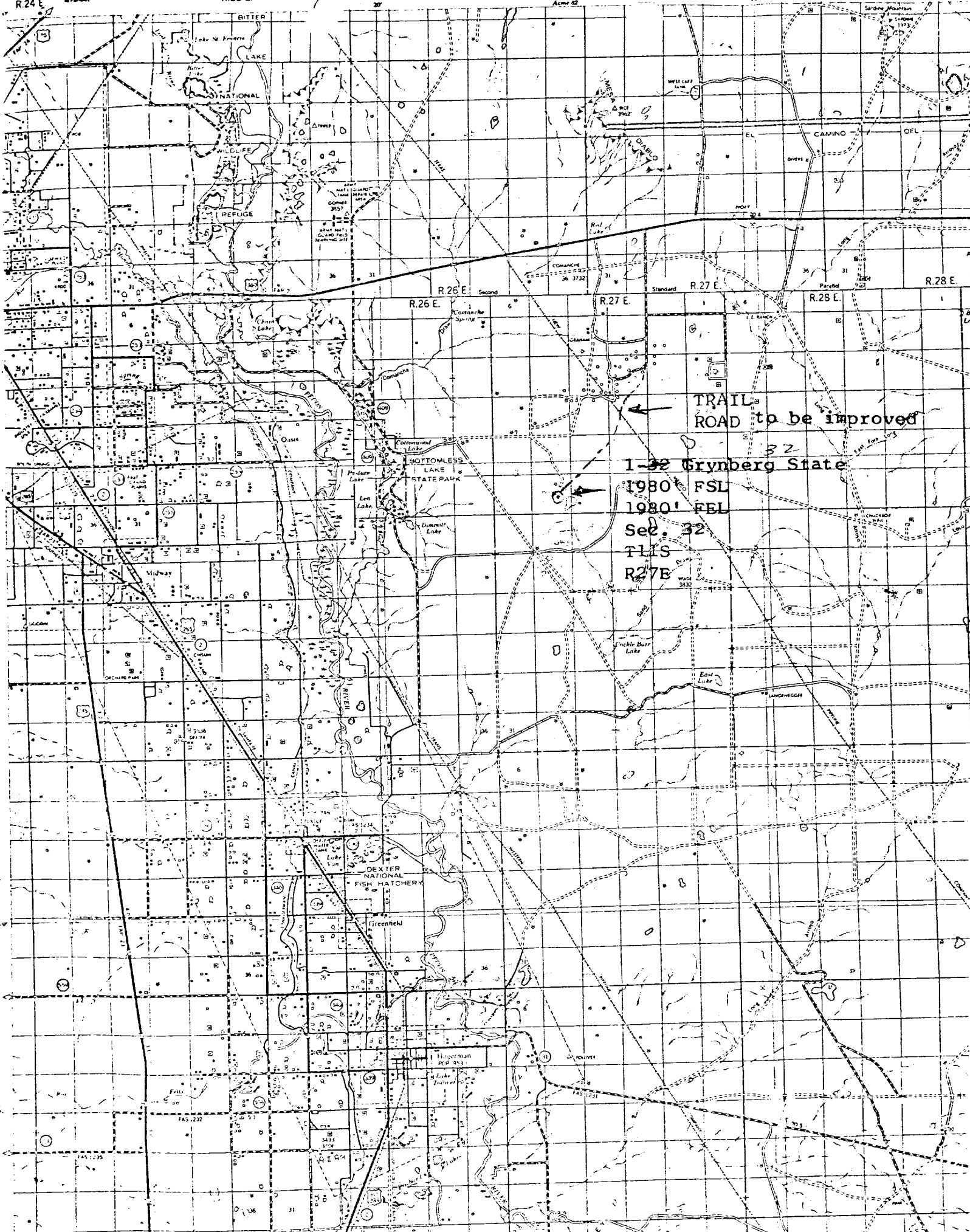

TRAIL
ROAD to be improved

1-32 Gwynn State
1980' FSL
1980' FEL
Sec. 32
T.32
R.27E

DEXTER
NATIONAL
FISH HATCHERY

1 Hogeman
Rd 551

JACK GRYNBERG AND ASSOCIATES
PETROLEUM, GEOLOGICAL, GEOPHYSICAL AND MINING ENGINEERS

1050 17th STREET • SUITE 1950 • DENVER, COLORADO 80265 • PHONE 303 - 572-1455

TELEX: 45-4497 ENERGY DVR
TELECOPIER: 303-523-5224

JUL 20 1981

O. C. D.
ARTESIA, OFFICE

July 15, 1981

Oil Conservation Division
Attn: Mr. W. A. Gressett
District Supervisor
Drawer DD
Artesia, New Mexico 88210

RE: Application for Permit to Drill
Viking Petroleum, Inc.
#1-32 Grynberg-State
1980' FEL & 1980' FSL of Sec 32,
T-11S-R27E, Chaves County,
New Mexico

Dear Mr. Gressett:

Enclosed please find six (6) copies of the ADP, (Forms C-101 and C-102), for the subject well. Viking Petroleum, Inc., does have a current Blanket Plugging Bond for New Mexico.

Since a rig is ready to move onto the location and the lease will expire July 31, your prompt review and approval is greatly appreciated. Please notify me immediately if you require further information or run into difficulties.

Very truly yours,

JACK GRYNBERG AND ASSOCIATES
Agent for Viking Petroleum, Inc.

Nancy Stolze
Nancy Stolze
Senior Landman

NS/aj

cc: STATE LAND OFFICE
Mr. Floyd Prando
Box 1148
Santa Fe, New Mexico 87501

*9:15 AM 7-22-81
talked to Nancy
changed to #1 -
drill 17 1/2' hole to 13 3/4" R.*