

OCT - 6 1981

O. C. D.
ARTESIA OFFICE

30-005-61145

Form C-101
Revised 10-1-78

NO. OF COPIES RECEIVED	
DISTRIBUTION	
SANTA FE	1
FILE	1
U.S.G.S.	2
LAND OFFICE	
OPERATOR	1

APPLICATION FOR PERMIT TO DRILL, DEEPEN, OR PLUG BACK

1a. Type of Work

DRILL ☒

DEEPEN ☐

PLUG BACK ☐

b. Type of Well

OIL WELL ☒

GAS WELL ☐

OTHER

SINGLE ZONE ☐

MULTIPLE ZONE ☐

2. Name of Operator

Stevens Operating Corporation

3. Address of Operator

P. O. Box 2203, Roswell, New Mexico 88201

4. Location of Well

UNIT LETTER C LOCATED 330 FEET FROM THE North LINE

AND 1650

FEET FROM THE West LINE OF SEC. 27 TWP. 8S R. 29E NMPM

5A. Indicate Type of Lease

STATE ☐ REC ☒

5. State Oil & Gas Lease No.

7. Unit Agreement Name

8. Form or Lease Name

Browning

9. Well No.

1

10. Field and Pool, or Wildcat

Wildcat

12. County

Chaves

19. Proposed Depth

3100

19A. Formation

San Andres

20. Rotary or C.T.

Rotary

21. Elevations (Show whether DF, KT, etc.)

3956.2 GR, 3961.2 KB

21A. Kind & Status Plug. Bond

Statewide

21B. Drilling Contractor

Artesia Fishing Tool

22. Approx. Date Work will start

10-15-81

23.

PROPOSED CASING AND CEMENT PROGRAM

SIZE OF HOLE	SIZE OF CASING	WEIGHT PER FOOT	SETTING DEPTH	SACKS OF CEMENT	EST. TOP
12 1/4"	8 5/8"	20#	130' 300	75	Circ.
7 7/8"	4 1/2"	9.5#	3100'	200	2000

Will drill with water and mud to T. D., log, and if indicated productive, case to T. D. and perforate in producing intervals.

Adequate blowout preventors will be used.

Partial ID.
API + RI bond
10-9-81

APPROVAL VALID FOR 180 DAYS
PERMIT EXPIRES 4-8-82
UNLESS DRILLING UNDERWAY

4. ABOVE SPACE DESCRIBE PROPOSED PROGRAM: IF PROPOSAL IS TO DEEPEN OR PLUG BACK, GIVE DATA ON PRESENT PRODUCTIVE ZONE AND PROPOSED NEW PRODUCTIVE ZONE, GIVE BLOWOUT PREVENTER PROGRAM, IF ANY.

hereby certify that the information above is true and complete to the best of my knowledge and belief.

Signed Ronald G. Allen Title President Date 10-5-81

(This space for State Use)

APPROVED BY W.A. Gressitt TITLE SUPERVISOR, DISTRICT II DATE OCT 8 1981

CONDITIONS OF APPROVAL, IF ANY:

**NEW MEXICO OIL CONSERVATION COMMISSION
WELL LOCATION AND ACREAGE DEDICATION PLAT**

Form C-102
Supersedes C-128
Effective 1-1-65

All distances must be from the outer boundaries of the Section

Operator Stevens Operating Co.			Lease Browning			Well No. 1		
Unit Letter C	Section 27	Township 8 South	Range 29 East	County Chaves				
Actual Footage Location of Well: 330 feet from the North line and 1650 feet from the West line								
Ground Level Elev. 3956.2'	Producing Formation San Andres		Pool Wildcat			Dedicated Acreage: 40 Acres		

1. Outline the acreage dedicated to the subject well by colored pencil or hatchure marks on the plat below.
2. If more than one lease is dedicated to the well, outline each and identify the ownership thereof (both as to working interest and royalty).
3. If more than one lease of different ownership is dedicated to the well, have the interests of all owners been consolidated by communitization, unitization, force-pooling, etc?

☐ Yes ☐ No If answer is "yes," type of consolidation _____

If answer is "no," list the owners and tract descriptions which have actually been consolidated. (Use reverse side of this form if necessary.) _____

No allowable will be assigned to the well until all interests have been consolidated (by communitization, unitization, forced-pooling, or otherwise) or until a non-standard unit, eliminating such interests, has been approved by the Commission.

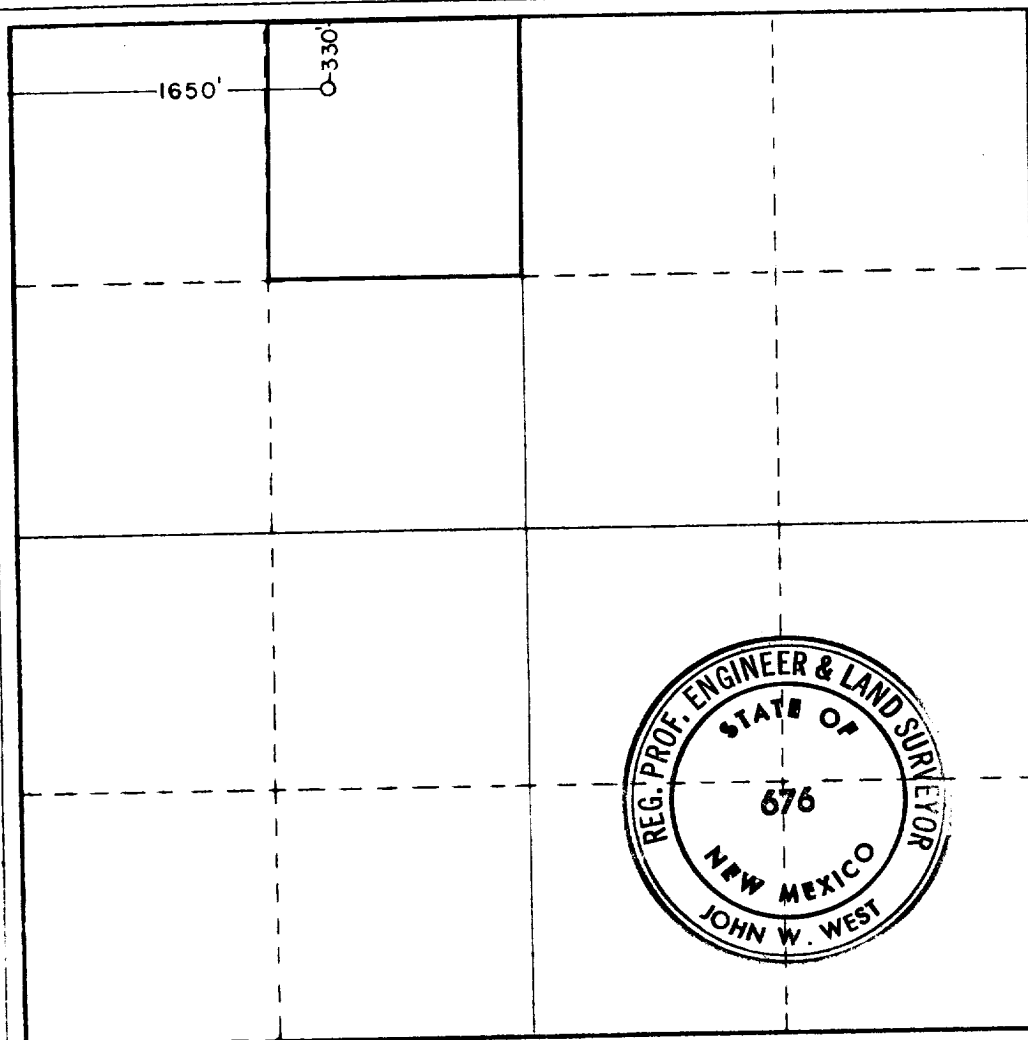

CERTIFICATION

I hereby certify that the information contained herein is true and complete to the best of my knowledge and belief.

Name: *Ronald J. Eidson*
 Position: President
 Company: Stevens Operating Corporation
 Date: 10-5-81

I hereby certify that the well location shown on this plat was plotted from field notes of actual surveys made by me or under my supervision, and that the same is true and correct to the best of my knowledge and belief.

Date Surveyed: Sept. 28, 1981

Registered Professional Engineer and/or Land Surveyor

John W. West
 Certificate No. **JOHN W. WEST 676**
PATRICK A. ROMERO 6663
Ronald J. Eidson 3239

0 330 660 990 1320 1650 1980 2310 2640 2970 3300 3630 3960

Don said He would
Run 300' of
Sur (sg)
