

NEW MEXICO OIL CONSERVATION COMMISSION

RECEIVED

30-005-61257

Form O-100
Revised 10-77

DEC 3 1981

O. C. D.
ARTESIA, OFFICESA. Lease Type and Unit
STATE ☐ REC ☒
S. Lease Unit and Location

APPLICATION FOR PERMIT TO DRILL, DEEPEN, OR PLUG BACK

1a. Type of Work DRILL <input checked="" type="checkbox"/> DEEPEN <input type="checkbox"/> PLUG BACK <input type="checkbox"/>		7. Unit Assignment Name
b. Type of Well OIL <input type="checkbox"/> GAS <input type="checkbox"/> G. H.P. <input type="checkbox"/> SINGLE ZONE <input type="checkbox"/> MULTIPLE ZONE <input type="checkbox"/>		8. Firm or Lease Name J. P. White E
c. Name of Operator Cibola Energy Corporation ✓		9. Well No. 2
d. Address of Operator P.O. Box 1668, Albuquerque, New Mexico 87103		10. Field and Pool, or Acreage X Wildcat Und. L.E. Ranch SA.
e. Location of Well UNIT LETTER G LOCATED 1980 FEET FROM THE North LINE AND 1980 FEET FROM THE East LINE OF SEC. 28 TWP. 10S RGE. 28E NMDR		11. County Chaves
f. Proposed Depth 2600		12. Formation Slaughter
g. Kind of Status Plug. Bond Statewide		13. Policy or C.T. CT
h. Drilling Contractor Comanche		14. Approx. Date Work will start December 4, 1981
i. Conditions of Well (whether or not DR, H.P., etc.) 3764 GR		

PROPOSED CASING AND CEMENT PROGRAM

SIZE OF HOLE	SIZE OF CASING	WEIGHT PER FOOT	SETTING DEPTH	SACKS OF CEMENT	EST. TOP
18"	14" conductor		40'	Redi-Mix	
10"	8 5/8"	20#	360'	85	circ.
8"	7"	20#	2600'	150	2000

We propose to:

Drill down 40' set 14" conductor pipe, then drill out with a 10" hole and set 8 5/8" casing to 350'. Circulate cement to surface, WOC 18 hours. Test hole for fluid entry. If bailed dry, will commence drilling an 8" hole to 2600'. Run DLL with Mirroloaterolog, CNL-FDC-GR. We will set 7" casing to either TD or above P-1 zone depending on the outcome of the logs. In latter case, open hole completion will be attempted, in former case, casing will be perforated.

APPROVAL VALID FOR 180 DAYS
PERMIT EXPIRES 6-3-82
UNLESS DRILLING UNDERWAY

IN ABOVE SPACE DESCRIBE PROPOSED PROGRAM; IF PROPOSAL IS TO DEEPEN OR PLUG BACK, GIVE DATA ON PRESENT PRODUCTIVE ZONE AND PROPOSED NEW PRODUCTIVE ZONE. GIVE BLOWOUT PREVENTER PROGRAM, IF ANY.

I hereby certify that the information above is true and complete to the best of my knowledge and belief.

Signed Anita Vigil Title Drilling Secretary Date 12-02-81
(This space for State Use)

APPROVED BY Mike Williams TITLE OIL AND GAS INSPECTOR DATE DEC 3 1981

CONDITIONS OF APPROVAL, IF ANY:

Cement must be circulated to
surface behind 18 5/8 casing

NL MEXICO OIL CONSERVATION COMMISS
WELL LOCATION AND ACREAGE DEDICATION PLAT

Form O-12
 Supersedes O-12H
 Effective 1-1-85

All distances must be from the outer boundaries of the Section

Operator Cibola Energy Corp.			Lease J.P. White "E"		Acres 2
Unit Letter G	Section 28	Township 10 South	Range 28 East	County Chaves	
Actual Footage Location of Well: 1980 feet from the North line and 1980 feet from the East line					
Ground Level Elev. 3764	Producing Formation San Andres		Pool Undesignated L.E. Ranch SA.		Acres 40

1. Outline the acreage dedicated to the subject well by colored pencil or hatchure marks on the plat below.
2. If more than one lease is dedicated to the well, outline each and identify the ownership thereof (both as to working interest and royalty).
3. If more than one lease of different ownership is dedicated to the well, have the interests of all owners been consolidated by communitization, unitization, force-pooling, etc?

☐ Yes ☐ No If answer is "yes," type of consolidation _____

If answer is "no," list the owners and tract descriptions which have actually been consolidated (if so reverse side of this form if necessary.) _____

No allowable will be assigned to the well until all interests have been consolidated (by communitization, unitization, forced-pooling, or otherwise) or until a non-standard unit, eliminating such interests, has been approved by the Commission.

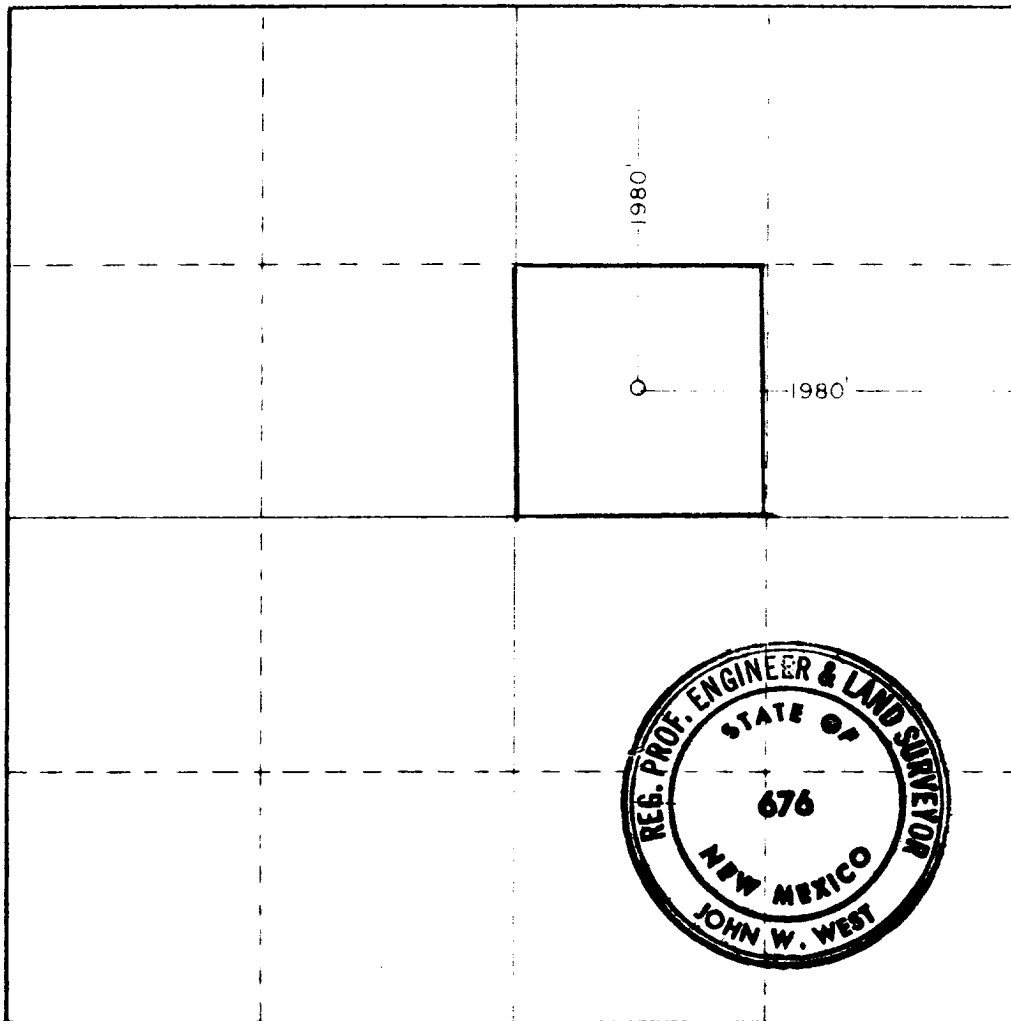

CERTIFICATION

I hereby certify that the information contained herein is true and complete to the best of my knowledge and belief.

By **KARI RAY**
 Geologist
 Cibola Energy Corp
 12/2/81

I hereby certify that the well location shown on this plat was plotted from field notes of actual surveys made by me or under my supervision and that the same is true and correct to the best of my knowledge and belief.

Date Surveyed
Dec. 3, 1981

Registered Professional Engineer and/or Land Surveyor

John W. West
 Certificate No. **JOHN W. WEST 676**
PATRICK A. ROMERO 6863
Ronald J. Eidson 3239

0 330 660 990 1320 1650 1980 2310 2640 2970 3300 3630 3960 4290 4620 4950 5280 5610 5940 6270 6600