

NM OIL CONS. COMMISSION

Drawer DD

Artesia NM 88210

DEPARTMENT OF THE INTERIOR
GEOLOGICAL SURVEY

Form Approved.
Budget Bureau No. 42-R1424

SUNDRY NOTICES AND REPORTS ON WELLS

(Do not use this form for proposals to drill or to deepen or plug back into a different reservoir. Use Form 9-331-C for such proposals.)

1. oil well ☒ gas well ☐ other ☐ JUN 1 1982
2. NAME OF OPERATOR
Stevens Operating Corporation Q/C.D.
3. ADDRESS OF OPERATOR
P. O. Box 2203, Roswell, New Mexico 88201
4. LOCATION OF WELL (REPORT LOCATION CLEARLY. See space 17 below.)
AT SURFACE: 660' FNL & 660' FWL, Sec.11-7S-26E
AT TOP PROD. INTERVAL: Same
AT TOTAL DEPTH: Same
16. CHECK APPROPRIATE BOX TO INDICATE NATURE OF NOTICE, REPORT, OR OTHER DATA

REQUEST FOR APPROVAL TO:

- TEST WATER SHUT-OFF ☐
FRACTURE TREAT ☐
SHOOT OR ACIDIZE ☐
REPAIR WELL ☐
PULL OR ALTER CASING ☐
MULTIPLE COMPLETE ☐
CHANGE ZONES ☐
ABANDON* ☐
(other) ☐

SUBSEQUENT REPORT OF:

- ☐
☐
☐
☐
☐
☐
☐
☐

5. LEASE
NM-19421-A
6. IF INDIAN, ALLOTTEE OR TRIBE NAME

7. UNIT AGREEMENT NAME

8. FARM OR LEASE NAME
HANAGAN FEDERAL "A"
9. WELL NO.
1
10. FIELD OR WILDCAT NAME
Wildcat Kind. Pbo
11. SEC., T., R., M., OR BLK. AND SURVEY OR AREA
Sec. 11-7S-26E
12. COUNTY OR PARISH
Chaves
13. STATE
NM
14. API NO.
15. ELEVATIONS (SHOW DF, KDB, AND WD)
3745GL

(NOTE: Report results of multiple completion or zone change on Form 9-330.)

17. DESCRIBE PROPOSED OR COMPLETED OPERATIONS (Clearly state all pertinent details, and give pertinent dates, including estimated date of starting any proposed work. If well is directionally drilled, give subsurface locations and measured and true vertical depths for all markers and zones pertinent to this work.)*

See Attached

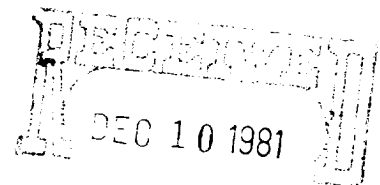

OIL & GAS
U.S. GEOLOGICAL SURVEY
ROSWELL, NEW MEXICO

Subsurface Safety Valve: Manu. and Type _____ Set @ _____ Ft.

18. I hereby certify that the foregoing is true and correct

SIGNED Pat Thompson TITLE Production Clerk DATE 12-10-81

ACCEPTED FOR RECORD

(This space for Federal or State office use)

APPROVED BY (Ort. Sec.) GEORGE H. STEWART TITLE _____ DATE _____
CONDITIONS OF APPROVAL, IF ANY
MAY 28 1982

U.S. GEOLOGICAL SURVEY
ROSWELL, NEW MEXICO

*See Instructions on Reverse Side

AMENDED ROAD TO DRILLSITE

STEVENS OPERATING CORPORATION
WELL #1 HANAGAN FEDERAL "A"
660' FNL 660' FWL, SEC. 11-T7S-R26E
CHAVES COUNTY, NEW MEXICO

STARTING POINT is Acme School House at mile post 352.5 on US Highway 70 northeast of Roswell, New Mexico.

- 0.00 Turn north through cattleguard and proceed in a northerly direction for 9.63 miles to cattleguard and high white iron arch with ranch sign on top.
- 9.63 Turn right (east) along south side of fence on ranch road and proceed east 1.33 miles to ranch road.
- 10.96 Turn right (south) on ranch road for .12 miles to rig road.
- 11.08 Turn right (west) on rig road .05 mile to proposed drill pad.
- 11.13 Proposed drillsite well #1 Hanagan Federal "A".

AMENDED THIRTEEN POINT PROGRAM

Item #2

PROPOSED NEW ROAD: Proposed new road will be .05 mile in length and originate at mileage 11.08 on the road log and extend to the southeast corner of the proposed well pad. The location is shown on Exhibit "B". The proposed location of the new road has been staked and flagged in the field.

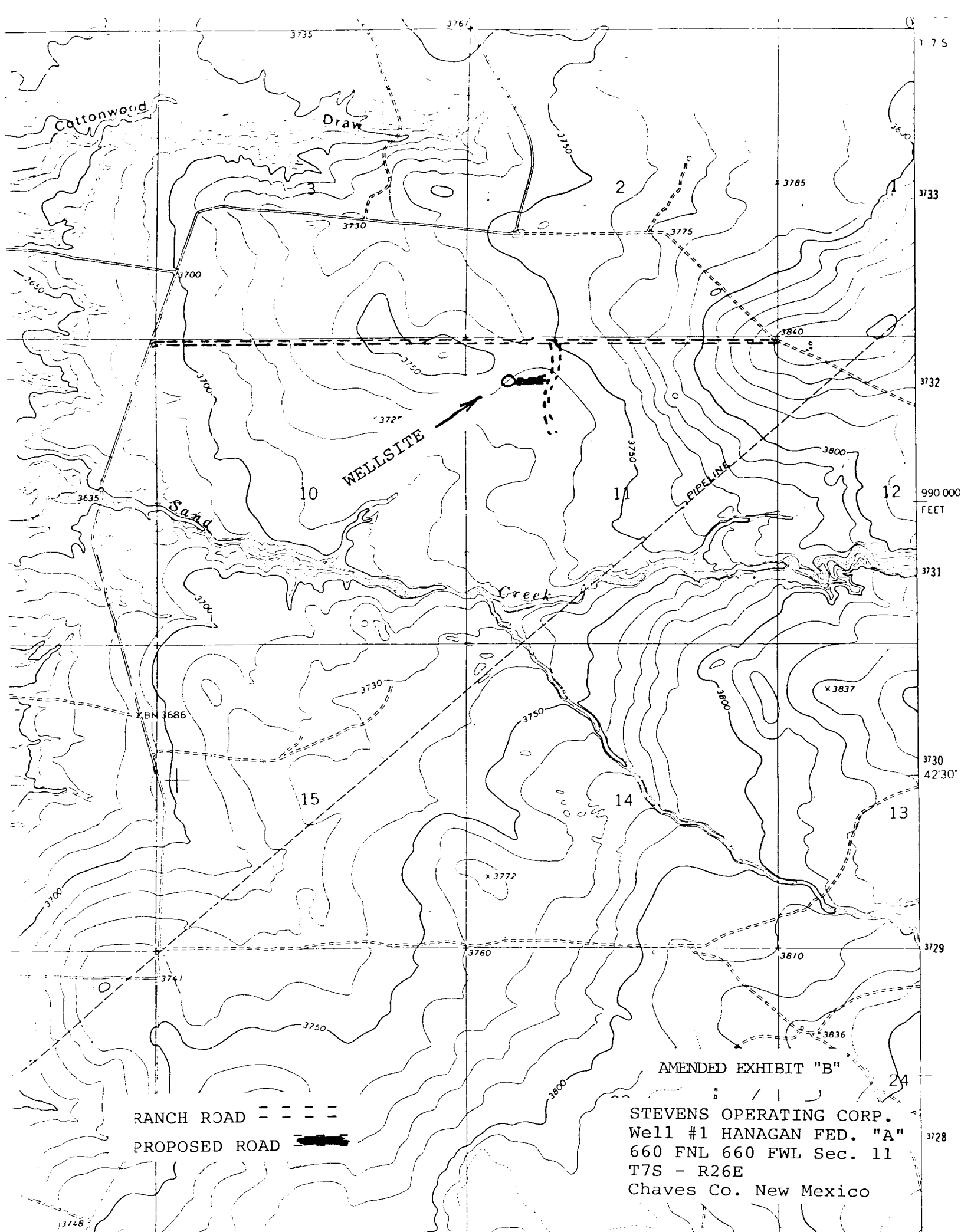

RANCH ROAD - - - - -
PROPOSED ROAD **THICK LINE**

AMENDED EXHIBIT "B"
STEVENS OPERATING CORP.
Well #1 HANAGAN FED. "A"
660 FNL 660 FWL Sec. 11
T7S - R26E
Chaves Co. New Mexico