

UNITED STATES
DEPARTMENT OF THE INTERIOR
GEOLOGICAL SURVEY
Artesia, NM 88210NM OIL CONS. DISTRICT
SUBMITTER'S INSTRUCTIONS
(Reverse Side)Form approved.
Budget Bureau No. 42-R1424.

5. LEASE DESIGNATION AND SERIAL NO.

NM 17576

6. IF INDIAN, ALLOTTEE OR TRIBE NAME

7. UNIT AGREEMENT NAME

8. FARM OR LEASE NAME

Isler Federal

9. WELL NO.

#3

10. FIELD AND POOL, OR WILDCAT

Undesignated Abo

11. SEC., T., R., M., OR BLK. AND
SURVEY OR AREA

Sec. 6, T7S, R27E

12. COUNTY OR PARISH

Chaves

13. STATE

N.M.

SUNDRY NOTICES AND REPORTS ON WELLS

(Do not use this form for proposals to drill or to deepen or plug back to a different reservoir.
Use "APPLICATION FOR PERMIT—" for such proposals.)

RECEIVED

1. OIL WELL ☐ GAS WELL ☒ OTHER

2. NAME OF OPERATOR

Sanders Petroleum Corporation /

3. ADDRESS OF OPERATOR

11000-D Spain N.E., Albuquerque, NM 87111

4. LOCATION OF WELL (Report location clearly and in accordance with any State requirements.*
See also space 17 below.)
At surface

2050' FNL & 1960' FEL

Sec. 6, T7S, R27E

14. PERMIT NO.

15. ELEVATIONS (Show whether DF, RT, GR, etc.)

3885 GL

16. Check Appropriate Box To Indicate Nature of Notice, Report, or Other Data

NOTICE OF INTENTION TO:

TEST WATER SHUT-OFF ☐FRACTURE TREAT ☐SHOOT OR ACIDIZE ☐REPAIR WELL ☐

(Other)

PULL OR ALTER CASING ☐MULTIPLE COMPLETE ☐ABANDON* ☐CHANGE PLANS ☐Move Location ☒

SUBSEQUENT REPORT OF:

WATER SHUT-OFF ☐FRACTURE TREATMENT ☐SHOOTING OR ACIDIZING ☐

(Other)

REPAIRING WELL ☐ALTERING CASING ☐ABANDONMENT* ☐(NOTE: Report results of multiple completion on Well
Completion or Recompletion Report and Log form.)

17. DESCRIBE PROPOSED OR COMPLETED OPERATIONS (Clearly state all pertinent details, and give pertinent dates, including estimated date of starting any proposed work. If well is directionally drilled, give subsurface locations and measured and true vertical depths for all markers and zones pertinent to this work.)*

On 01-14-82 received verbal permission from BLM (Tom Hewitt) and USGS (George Stewart) to move location 70' South and 20' East and rotate location 90° clockwise (mud pit to East) to minimize cut and to enable circulating the reserve pit.

Request change in surface use plan to accomodate above changes.

Note: Location was originally 1980' from North and East line.

*Amended Location**Posted 10-1
+ TL Book
Amended Location
5-14-82*RECEIVED
MAR 10 1982OIL & GAS
U.S. GEOLOGICAL SURVEY
ROSWELL, NEW MEXICO

18. I hereby certify that the foregoing is true and correct

SIGNED

(This space for Federal or State office use)

APPROVED BY

CONDITIONS OF APPROVAL, IF ANY:

ACCEPTED FOR RECORD

President
APR 27 1982U.S. GEOLOGICAL SURVEY
ROSWELL, NEW MEXICO

DATE 03-08-82

DATE

*See Instructions on Reverse Side

RECEIVED

APR 30 1982

2 C.D.
MOBILE OFFICE

All distances must be from the outer boundaries of the Section.

Sanders Petroleum Corp.			Isler Federal		Well No. #3
Section 6	Township 7 South	Range 27 East	County Chaves		
Actual Footage Location of Well: 1980 feet from the North line and 1960 feet from the East line					
Ground Level Elev. 3885	Producing Formation ABO	Pool Undesignated-Abo	Dedicated Acreage: (NE $\frac{1}{4}$) 160 Acres		

1. Outline the acreage dedicated to the subject well by colored pencil or hatchure marks on the plat below.

2. If more than one lease is dedicated to the well, outline each and identify the ownership thereof (both as to working interest and royalty). Single Lease

3. If more than one lease of different ownership is dedicated to the well, have the interests of all owners been consolidated by communitization, unitization, force-pooling, etc?

☐ Yes ☐ No If answer is "yes," type of consolidation _____

If answer is "no," list the owners and tract descriptions which have actually been consolidated. (Use reverse side of this form if necessary.) _____

No allowable will be assigned to the well until all interests have been consolidated (by communitization, unitization, forced-pooling, or otherwise) or until a non-standard unit, eliminating such interests, has been approved by the Division.

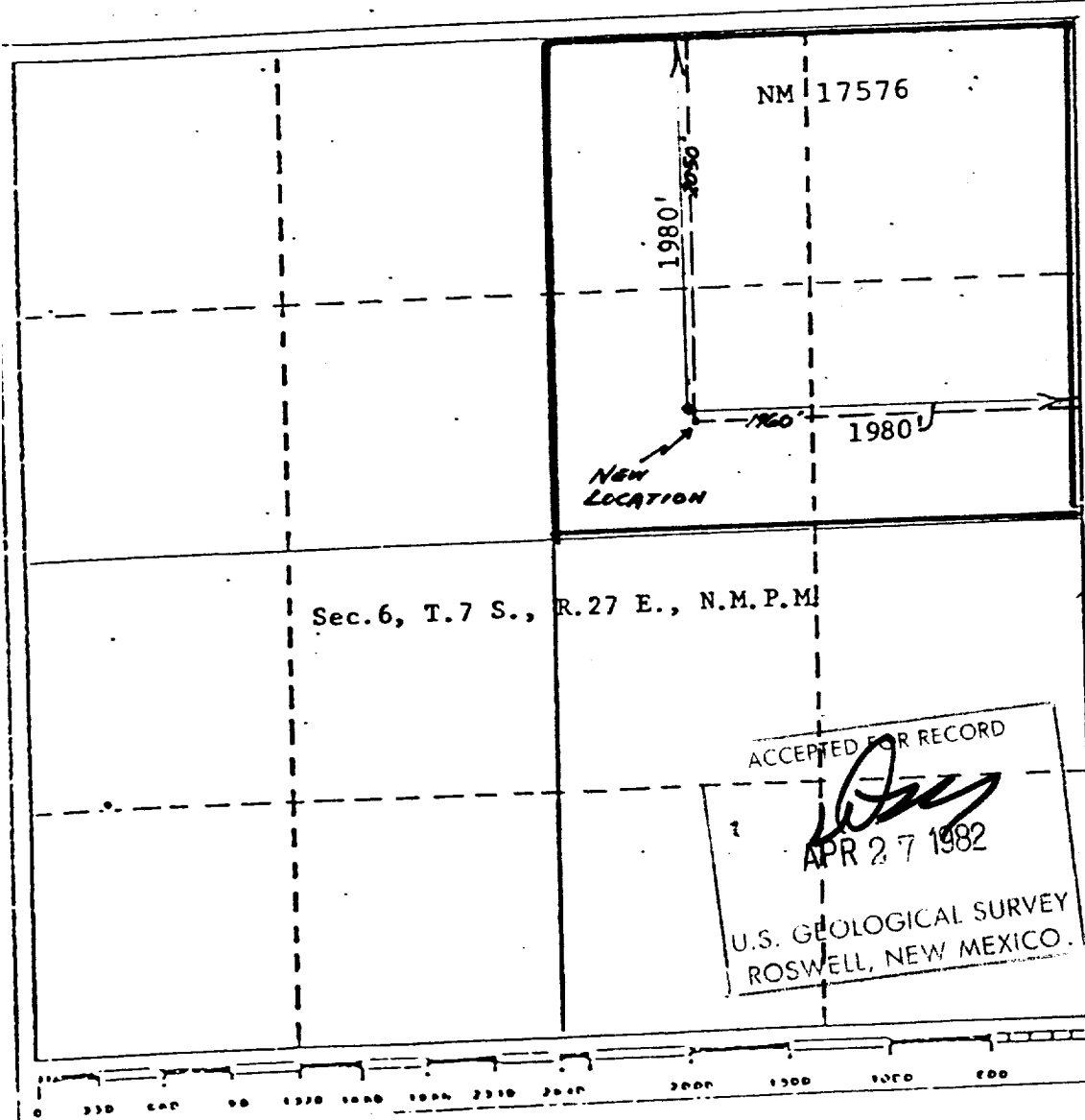

CERTIFICATION

I hereby certify that the information contained herein is true and complete to the best of my knowledge and belief.

Name
JERRY W. LONG

Position
Agent

Company
SANDERS PETROLEUM CORP.

Date
November 30, 1981

I hereby certify that the well location shown on this plat was plotted from field notes of actual surveys made by me or under my supervision, and that the same is true and correct to the best of my knowledge and belief.

JOHN D. JAQUESS
NEW MEXICO
Date Surveyed
November 17 1981
Registered Professional Engineer
and/or Land Surveyor
John D. Jaquess, P.E. & L.S.
Certificate No.
6290

SANDERS PETROLEUM CORPORATION
No. 3 Isler
SW $\frac{1}{4}$ NE $\frac{1}{4}$ Sec. 6-7S-27E
Chaves County, N.M.

NM 17576

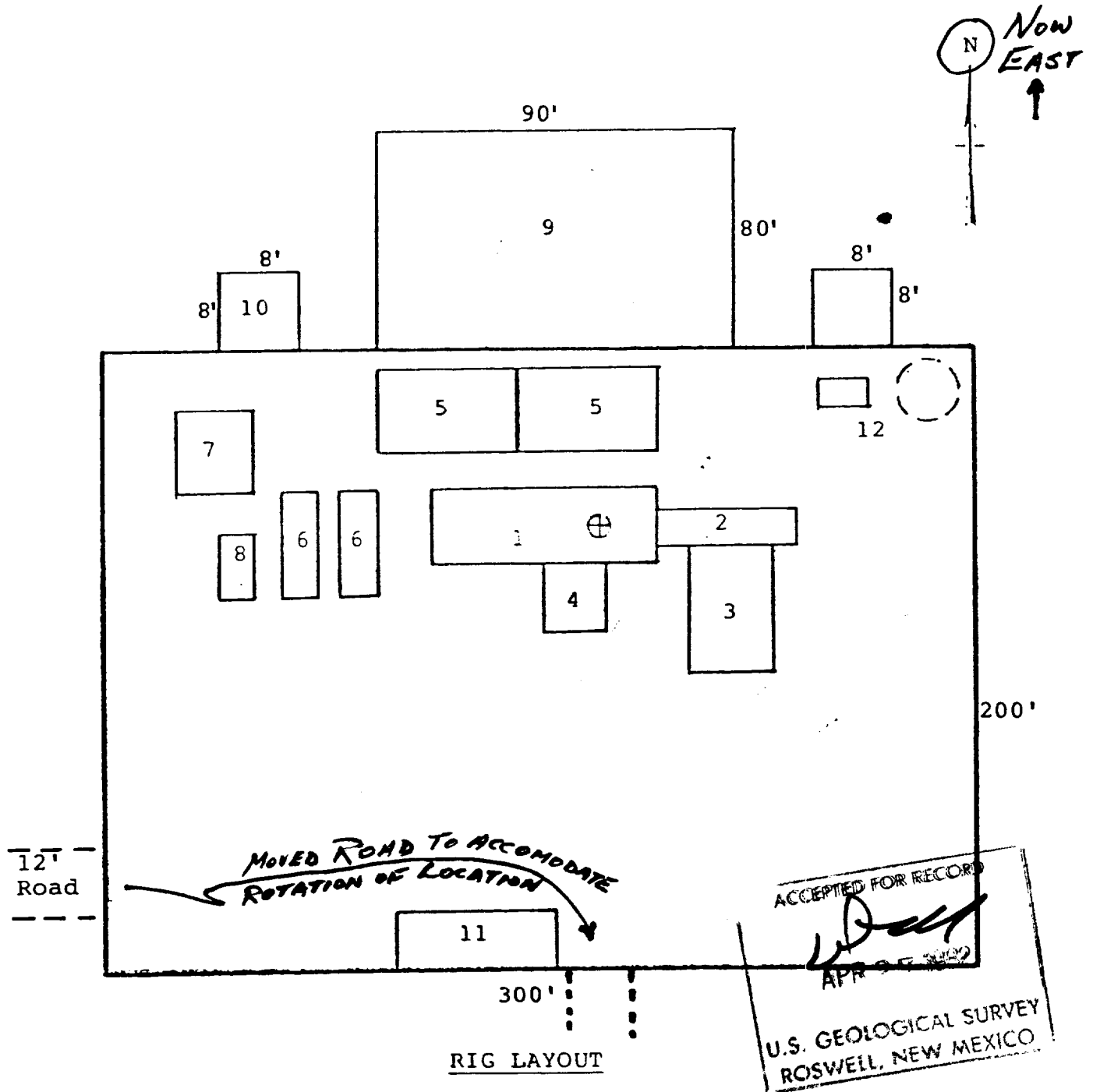

- RIG LAYOUT
- | | |
|-----------------|---------------------------|
| 1. Substructure | 7. Water Tank |
| 2. Catwalk | 8. Light Plant |
| 3. Pipe Rack | 9. Reserve Pit |
| 4. Doghouse | 10. Trash Pit |
| 5. Mud Pits | 11. Trailer House |
| 6. Mud Pumps | 12. Production Facilities |

RECEIVED

APR 30 1982

U.S. HOUSE OF REPRESENTATIVES