

UNITED STATES
DEPARTMENT OF THE INTERIOR
GEOLOGICAL SURVEY

C/SF

SUNDRY NOTICES AND REPORTS ON WELLS

(Do not use this form for proposals to drill or to deepen or plug back to a different reservoir. Use Form 9-331-C for such proposals.)

1. oil ☐ gas ☒ other ☐

2. NAME OF OPERATOR
Yates Petroleum Corp. ✓

3. ADDRESS OF OPERATOR
207 S. 4th, Artesia, NM 88210

4. LOCATION OF WELL (REPORT LOCATION CLEARLY. See space 17 below.)
AT SURFACE: 1980' FNL & 1980' FWL
AT TOP PROD. INTERVAL:
AT TOTAL DEPTH:

16. CHECK APPROPRIATE BOX TO INDICATE NATURE OF NOTICE, REPORT, OR OTHER DATA

REQUEST FOR APPROVAL TO:

SUBSEQUENT REPORT ON:

TEST WATER SHUT-OFF ☐

FRACTURE TREAT ☐

SHOOT OR ACIDIZE ☐

REPAIR WELL ☐

PULL OR ALTER CASING ☐

MULTIPLE COMPLETE ☐

CHANGE ZONES ☐

ABANDON* ☐

(other) Correction of Plat

17. DESCRIBE PROPOSED OR COMPLETED OPERATIONS (Clearly state all pertinent details, and give pertinent dates, including estimated date of starting any proposed work. If well is directionally drilled, give subsurface locations and measured and true vertical depths for all markers and zones pertinent to this work.)*
Change of plat due to typographical error by surveyor.

Form Approved.
Budget Bureau No. 42-R1424

5. LEASE

NM 10263

6. IF INDIAN, ALLOTTEE OR TRIBE NAME

7. UNIT AGREEMENT NAME

8. FARM OR LEASE NAME

Thomas "LN" Federal

9. WELL NO.

3

10. FIELD OR WILDCAT NAME

Undesignated Abo

11. SEC., T., R., M., OR BLK. AND SURVEY OR AREA

14-6S-R25E

12. COUNTY OR PARISH 13. STATE

Chaves

NM

14. API NO.

15. ELEVATIONS (SHOW DE, EDB, AND WD)
3860.6

(NOTE: Report results of multiple completion or zone change on Form 9-330.)

RECEIVED
DEC 03 1981

OIL & GAS
U.S. GEOLOGICAL SURVEY
ROSWELL, NEW MEXICO

Subsurface Safety Valve: Manu. and Type

Set @ _____ Ft.

18. I hereby certify that the foregoing is true and correct

SIGNED _____ TITLE Regulatory Coordinator

DATE 11/30/81

(This space for Federal or State office use)

APPROVED BY _____
CONDITIONS OF APPROVAL, IF ANY:

DEC 22 1981

JAMES A. GILLHAM
DISTRICT SUPERVISOR

*See instructions on Reverses Side

NEW MEXICO OIL CONSERVATION COMMISSION
WELL LOCATION AND ACREAGE DEDICATION PLAT

Form C-102
Supersedes C-101
Effective 1-4-65

All distances must be from the outer boundaries of the Section.

Operator YATES			Lease Thomas III Fed.			Well No. 3		
Letter F	Section 14	Township 6 South	Range 25 East	County Chaves				
Initial Footage Location of Well:								
1980 feet from the North line and		1980 feet from the West line						
Sound Level Elev. 3860.6'		Producing Formation 130		Pool UNDES FMS		Dedicated Acreage: 160		Acre:

- Outline the acreage dedicated to the subject well by colored pencil or hatchure marks on the plat below.
- If more than one lease is dedicated to the well, outline each and identify the ownership thereof (both as to working interest and royalty).
- If more than one lease of different ownership is dedicated to the well, have the interests of all owners been consolidated by communitization, unitization, force-pooling, etc?

☐ Yes ☐ No If answer is "yes," type of consolidation _____

If answer is "no," list the owners and tract descriptions which have actually been consolidated. (Use reverse side of this form if necessary.) _____

No allowable will be assigned to the well until all interests have been consolidated (by communitization, unitization, forced-pooling, or otherwise) or until a non-standard unit, eliminating such interests, has been approved by the Commission.

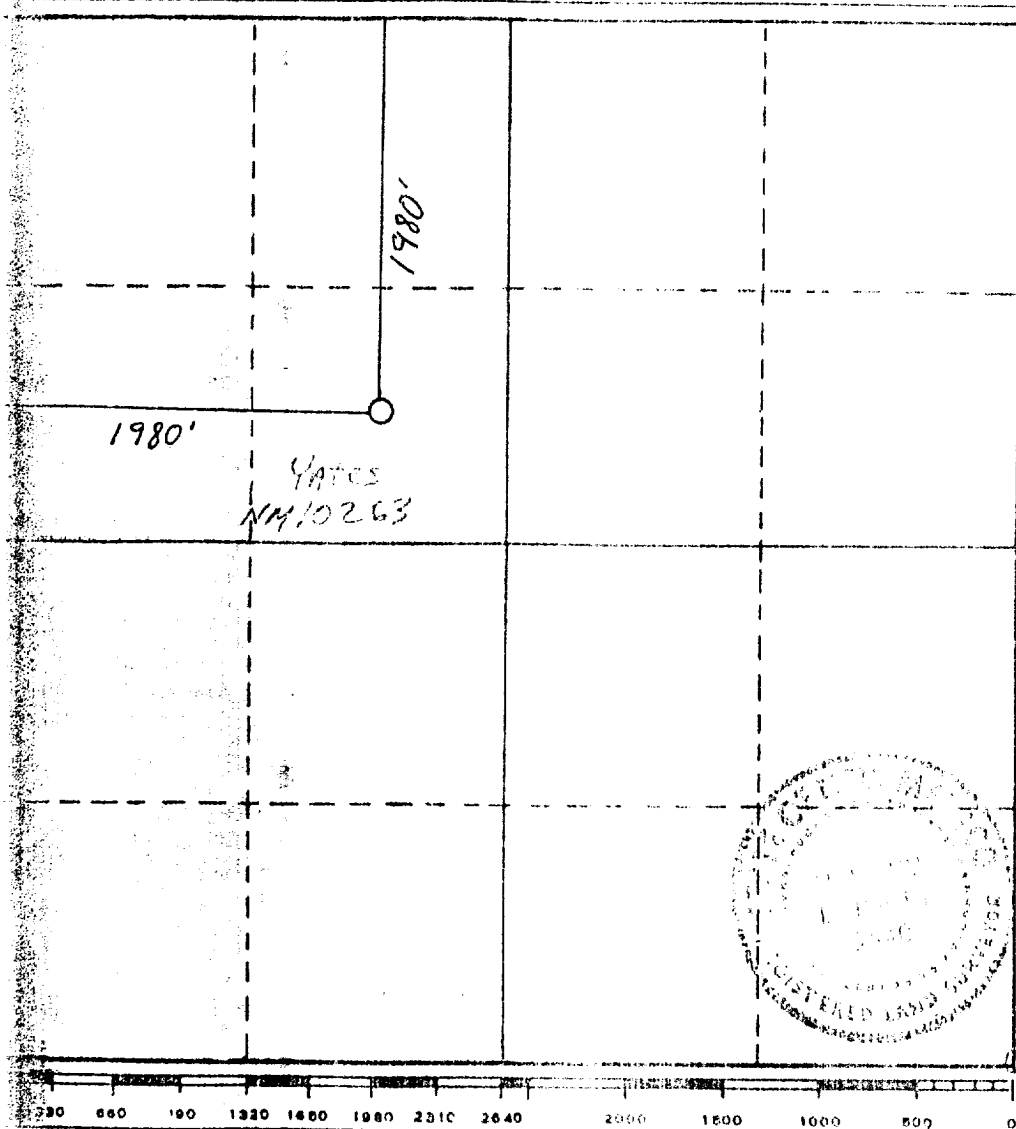

CERTIFICATION

I hereby certify that the information contained herein is true and complete to the best of my knowledge and belief.

Name

GLISERIO RODRIGUEZ

Position

Asst. Manager

Company

Yates Petroleum

Date

11-6-81

I hereby certify that the well location shown on this plat was plotted from field notes of actual surveys made by me or under my supervision, and that the same is true and correct to the best of my knowledge and belief.

Date Surveyed

September 23, 1981

Registered Professional Engineer and/or Land Surveyor

Certificate No.

3640