

UNITED STATES DEPARTMENT OF THE INTERIOR
GEOLOGICAL SURVEY

SUNDRY NOTICES AND REPORTS ON WELLS

(Do not use this form for proposals to drill or to deepen or plug back to a different reservoir. Use Form 9-331-C for such proposals.)

1. oil well ☐ gas well ☒ other ☐

2. NAME OF OPERATOR McKay Oil Corp.
Berge Exploration, Inc.

3. ADDRESS OF OPERATOR CO
7100 N. Broadway, Ste. 2-L, Denver, 8022

4. LOCATION OF WELL (REPORT LOCATION CLEARLY. See space 17 below.)

AT SURFACE: 660' FNL & 660' FWL

AT TOP PROD. INTERVAL:

AT TOTAL DEPTH:

16. CHECK APPROPRIATE BOX TO INDICATE NATURE OF NOTICE, REPORT, OR OTHER DATA

REQUEST FOR APPROVAL TO:

SUBSEQUENT REPORT OF:

TEST WATER SHUT-OFF ☐

FRACTURE TREAT ☐

SHOOT OR ACIDIZE ☐

REPAIR WELL ☐

PULL OR ALTER CASING ☐

MULTIPLE COMPLETE ☐

CHANGE ZONES ☐

ABANDON* ☐

(other) Change of Operator

(NOTE: Report results of multiple completion or zone change on Form 9-330.)

17. DESCRIBE PROPOSED OR COMPLETED OPERATIONS (Clearly state all pertinent details, and give pertinent dates, including estimated date of starting any proposed work. If well is directionally drilled, give subsurface locations and measured and true vertical depths for all markers and zones pertinent to this work.)*

Change of operator to: McKay Oil Corporation
P. O. Box 2014
Roswell, New Mexico 88201

per attached Designation of Operator.

RECEIVED

DEC 22 1982

MINERAL SERVICE
NEW MEXICO

Subsurface Safety Valve: Manu. and Type _____ Set @ _____ Ft.

18. I hereby certify that the foregoing is true and correct

SIGNED Peter W. Chester TITLE Prod. Analyst DATE 12/21/82

(This space for Federal or State office use)

APPROVED BY _____ TITLE _____
CONDITIONS OF APPROVAL, IF ANY:

APPROVED
PETER W. CHESTER
JUN 25 1985
BUREAU OF LAND MANAGEMENT
ROSWELL RESOURCE AREA

*See Instructions on Reverse Side

McKay Oil Corporation

Drawer DD
Artesia, NM 88210

ROY L. MCKAY, PRESIDENT HOME OFFICE, P.O. BOX 2014 ROSWELL, N.M. 88202 • TELEPHONE 505/623-4735
(IDFW) OFFICE FIRST CITY TOWER, SUITE 590
201 E. ABRAM, ARLINGTON, TX 76010 817-265-5515

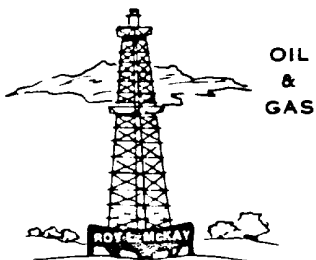

Bureau of Land Management
P.O. Box 1867
Roswell, New Mexico 88202

Attention: Pete Chester

August 29, 1984

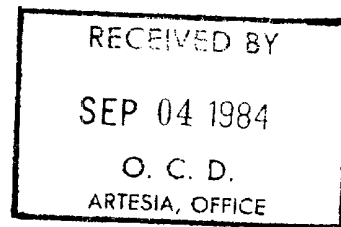

Re: Off Lease Approval
Dale Fed. #12
660'FNL & 660'FWL
Section 27: NW/4
T-7-S, R-27-E
Chaves County, New Mexico

Gentlemen:

McKay Oil Corporation has hooked up the captioned well. We have contracted the Land & Resources Department of the BLM and Transwestern Pipeline Company and it was decided that the Meter Run should be located in Section 21: SE/4, T-7-S, R-26-E, NMPM at Transwestern's P.I. Station 0+00. The off lease measurement project is as follows:

1. A plat showing the proposed pipeline route and Meter Run location is attached.
2. A plat showing the lease number and location of the gas well, producing from the Abo formation, that is connected to the proposed off-lease facility is attached.
3. A schematic diagram which locates and identifies the equipment utilized is attached.
4. An estimated 400 mcf of gas per day is expected to flow through this pipeline and meter run.
5. The production shall be measured by a Transwestern Pipeline meter run and will be checked once per day by and independent pumping service.

Therefore, McKay Oil Corporation is requesting an off lease approval for hookup of this well. We would appreciate your approval at your earliest convenience. Thank you.

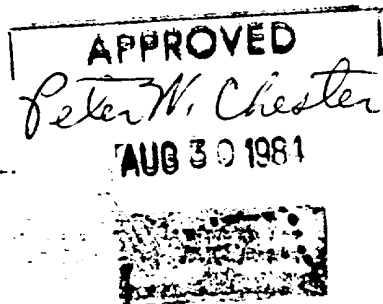

Very truly yours,
MCKAY OIL CORPORATION
James L. Schultz
James L. Schultz
Contracts & Land

AUG 1 1984

RIGHT-OF-WAY SURVEY PLAT

McKay Oil Corporation

Section 21, Township 7 South, Range 26 East
Chaves County New Mexico

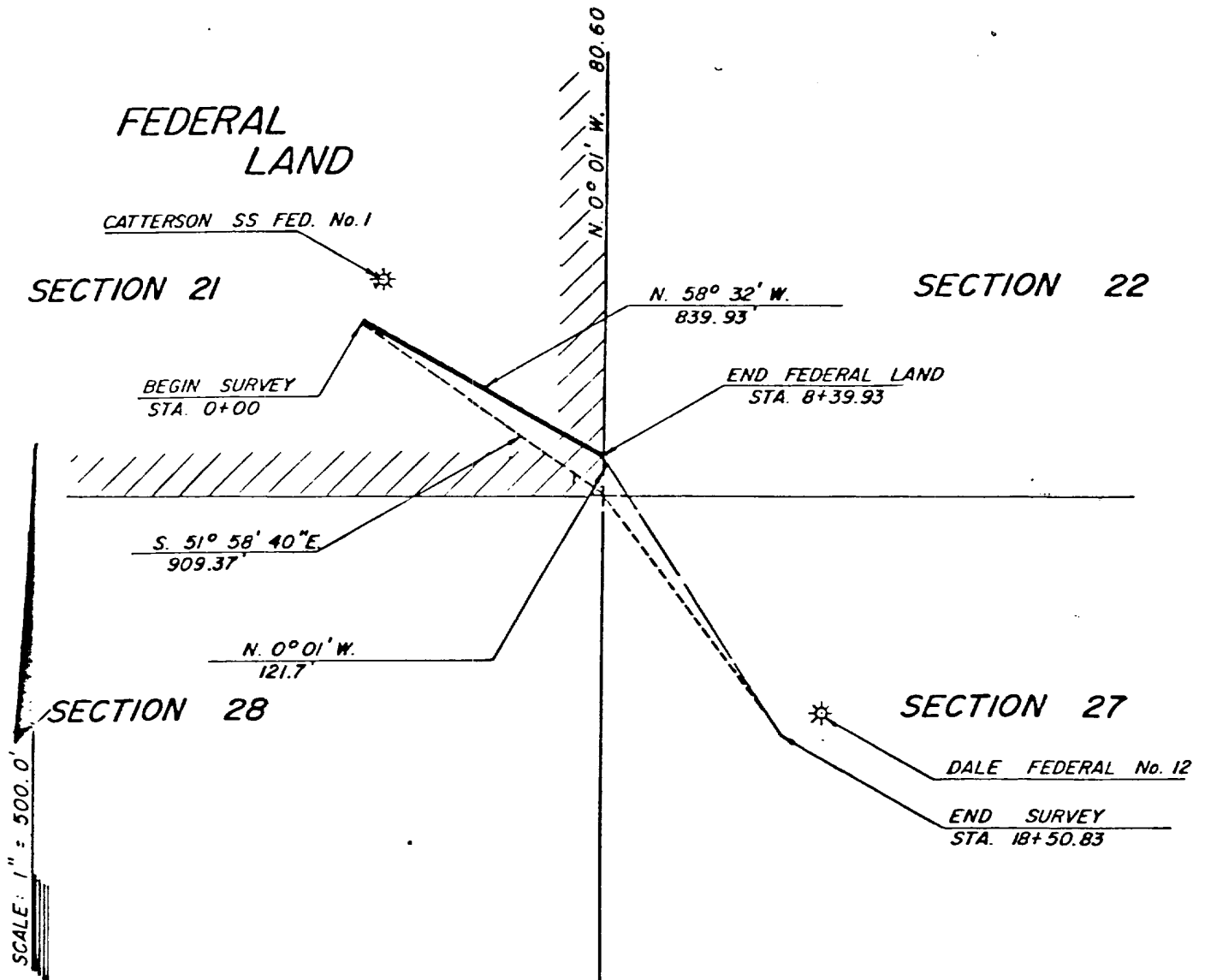

A strip of land 30 feet wide, being 15 feet left and 15 feet right of the above plotted centerline and being 839.93 feet (0.159 miles) in length.

ENGINEER'S CERTIFICATE

JOHN D JAQUESS STATES HE IS BY OCCUPATION A CIVIL ENGINEER EMPLOYED BY McKAY OIL CORPORATION TO MAKE THE SURVEY OF THE NATURAL GAS PIPELINE RIGHT-OF-WAY AS DESCRIBED AND SHOWN ON THIS PLAT, THAT THE SURVEY OF SAID WORKS WAS MADE UNDER HIS SUPERVISION AND UNDER AUTHORITY COMMENCING ON THE 1ST DAY OF DECEMBER, 1982 AND ENDING ON THE 1ST DAY OF DECEMBER, 1982 AND THAT SUCH SURVEY IS ACCURATELY REPRESENTED UPON THIS PLAT.

John D. Jaquess
ENGINEER

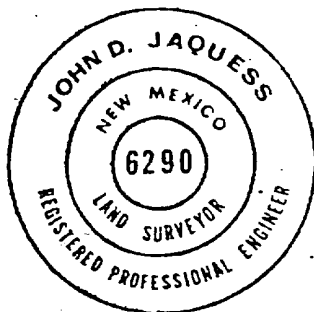

APPLICANT'S CERTIFICATE

THIS IS TO CERTIFY THAT JOHN D. JAQUESS, WHO SUBSCRIBED THE STATEMENT HEREON, IS THE PERSON EMPLOYED BY THE UNDERSIGNED APPLICANT TO PREPARE THIS PLAT, WHICH HAS BEEN ADOPTED BY APPLICANT AS THE APPROXIMATE FINAL LOCATION OF THE WORKS THEREBY SHOWN; AND THAT THIS PLAT IS FILED AS PART OF THE COMPLETE APPLICATION, AND IN ORDER THAT THE APPLICANT MAY OBTAIN THE BENEFITS OF NATURAL GAS PIPELINE RIGHT-OF-WAY, AND I FURTHER CERTIFY THAT THE RIGHT-OF-WAY HEREIN DESCRIBED IS DESIRED FOR (30 U.S.C. 185)

James T. Shultz
APPLICANT'S SIGNATURE

Landman - agent
TITLE

TRI
 BERG EXPLORATION, INC.
 No. 12 Dale Federal
 NW 1/4 NW 1/4 Sec. 27-7S-16E
 Chaves County, N.M.
 LC 067811-A

T. 7 S.

