

Submit 3 Copies To Appropriate District Office
District I
1625 N. French Dr., Hobbs, NM 88240
District II
811 South First, Artesia, NM 88210
District III
1000 Rio Brazos Rd., Aztec, NM 87410
District IV
2040 South Pacheco, Santa Fe, NM 87505

State of New Mexico
Energy, Minerals and Natural Resources

OIL CONSERVATION DIVISION
2040 South Pacheco
Santa Fe, NM 87505

C198

Form C-103
Revised March 25, 1999

WELL API NO. 30005-61362
5. Indicate Type of Lease STATE <input type="checkbox"/> FEE <input checked="" type="checkbox"/>
6. State Oil & Gas Lease No. <input checked="" type="checkbox"/>

SUNDRY NOTICES AND REPORTS ON WELLS (DO NOT USE THIS FORM FOR PROPOSALS TO DRILL OR TO DEEPEN OR PLUG BACK TO A DIFFERENT RESERVOIR. USE "APPLICATION FOR PERMIT" (FORM C-101) FOR SUCH PROPOSALS.)	
1. Type of Well Oil Well <input checked="" type="checkbox"/> Gas Well <input type="checkbox"/> Other <input type="checkbox"/> Injection <input type="checkbox"/>	7. Lease Name or Unit Agreement Name: Twin Lakes San Andres Unit
2. Name of Operator Concho Oil & Gas Corp.	7. Well No. 98
3. Address of Operator 110 W. Louisiana Ste 410; Midland, Tx 79701	8. Pool name or Wildcat Twin Lakes; San Andres (Assoc)
4. Well Location Unit Letter <u>O</u> : <u>1650</u> Feet from the <u>North</u> line and <u>2310</u> feet from the <u>East</u> line Section <u>12</u> Township <u>9S</u> Range <u>28E</u> NMPM Chaves County	
10. Elevation (Show whether DR, RKB, RT, GR, etc.) 3917 GL	

11. Check Appropriate Box to Indicate Nature of Notice, Report or Other Data	
NOTICE OF INTENTION TO: PERFORM REMEDIAL WORK <input type="checkbox"/> PLUG AND ABANDON <input checked="" type="checkbox"/> TEMPORARILY ABANDON <input type="checkbox"/> CHANGE PLANS <input type="checkbox"/> PULL OR ALTER CASING <input type="checkbox"/> MULTIPLE COMPLETION <input type="checkbox"/> OTHER: <input type="checkbox"/>	SUBSEQUENT REPORT OF: REMEDIAL WORK <input type="checkbox"/> ALTERING CASING <input type="checkbox"/> COMMENCE DRILLING OPNS. <input type="checkbox"/> PLUG AND ABANDONMENT <input type="checkbox"/> CASING TEST AND CEMENT JOB <input type="checkbox"/> OTHER: <input type="checkbox"/>

12. Describe proposed or completed operations. (Clearly state all pertinent details, and give pertinent dates, including estimated date of starting any proposed work). SEE RULE 1103. For Multiple Completions: Attach wellbore diagram of proposed completion or recompletion.

Concho Oil & Gas Corp. respectfully requests approval to plug and abandon the TLSAU #98 well according to the following procedure:

1. Notify NMOCD Artesia 24 hrs prior to commencement of procedure.
2. Set 150' cmt plug @ ~~2530~~ 2680'. WOC. Tag.
3. Circ hole w/ mud. ~~2489~~
4. Cut csg @ 1930' & POOH.
5. Set 100' cmt plug @ 1880-1980'. WOC. Tag.
6. Set 100' cmt plug @ ~~1470-1570~~ 1400' to 1500'
7. Set 100' cmt plug @ 825-925'.
8. Circ cmt from 179' to surface.
9. Cut off wellhead & install dry hole marker.

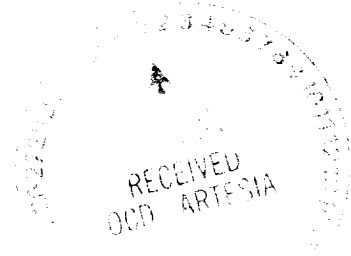

I hereby certify that the information above is true and complete to the best of my knowledge and belief.

SIGNATURE [Signature] TITLE Production Analyst DATE 9-28-01

Type or print name Terri Stathem Telephone No. 505/683-7443

(This space for State use)

APPROVED BY [Signature] TITLE [Signature] DATE 10-12-01

Conditions of approval, if any:

TLSAU #98

Formerly - O'Brien D #5

Lease No.: 23391 Dist. No. : County: Chaves Field: Twin Lakes San Andres
 Section: 12 Twsp: 9S Range: 28E Unit Ltr: O Location: 1650' FNL & 2310' FEL

API No. 30-005-61362

Spud Date: 01/19/82
 TD Date: 01/25/82
 Comp Date: 02/11/82

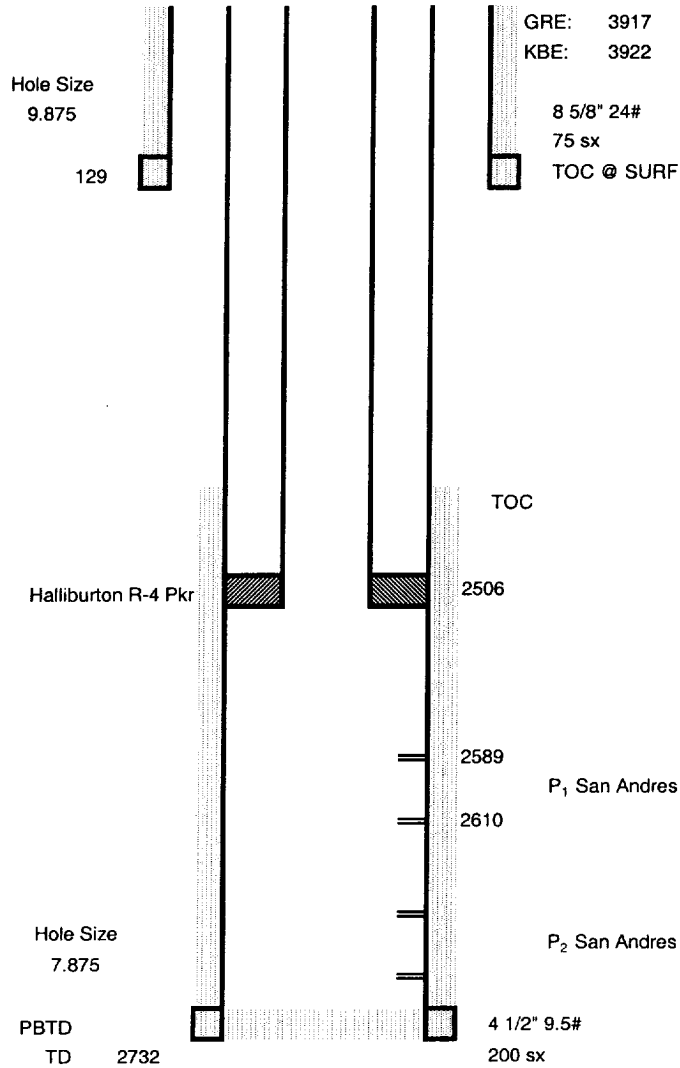

Original Perf Details: P1: 2588, 88.5, 89, 94, 94.5, 95, 2600.5, 01, 01.5, 03.5, 04, 04.5, 07.5, 08, 08.5, 09, 10.5, 11, 11.5
 8000 gals 28% acid

Aug-82 Ran tracer survey - communicates w/ P2 - Sqz'd perms w/ 300 sx
 Perf P1: 2589, 94.5, 2604, 10 - Acd'z w/ 8000 gals 28%

Dec-88 Ran pkr and TA'd well

Operator Concho Oil & Gas
 Well Twin Lakes SA Uni # 98
 Unit 0 Section 12 Township 9 Range 28
 API # 30 - 005 - 61362

1015

- Salt gel mud consisting of 10# brine with 25# of gel per barrel must be placed between each plug
- Install Dry Hole Marker

* Notify OCD 24 hrs. prior to any work done

