

Form Approved.  
Budget Bureau No. 42-R1424

UNITED STATES DEPARTMENT OF THE INTERIOR  
GEOLOGICAL SURVEY

## SUNDRY NOTICES AND REPORTS ON WELLS

(Do not use this form for proposals to drill or to deepen or plug back to a different reservoir. Use Form 9-331-C for such proposals.)

1. oil well ☐ gas well ☒ other \_\_\_\_\_
2. NAME OF OPERATOR  
MESA PETROLEUM CO. /
3. ADDRESS OF OPERATOR  
1000 VAUGHN BUILDING/MIDLAND, TEXAS 79701
4. LOCATION OF WELL (REPORT LOCATION CLEARLY. See space 17 below.)  
AT SURFACE: 660' FSL & 500' FWL  
AT TOP PROD. INTERVAL:  
AT TOTAL DEPTH: Same
16. CHECK APPROPRIATE BOX TO INDICATE NATURE OF NOTICE, REPORT, OR OTHER DATA

REQUEST FOR APPROVAL TO:

- |                                     |                          |
|-------------------------------------|--------------------------|
| TEST WATER SHUT-OFF                 | <input type="checkbox"/> |
| FRACTURE TREAT                      | <input type="checkbox"/> |
| SHOOT OR ACIDIZE                    | <input type="checkbox"/> |
| REPAIR WELL                         | <input type="checkbox"/> |
| PULL OR ALTER CASING                | <input type="checkbox"/> |
| MULTIPLE COMPLETE                   | <input type="checkbox"/> |
| CHANGE ZONES                        | <input type="checkbox"/> |
| ABANDON*                            | <input type="checkbox"/> |
| (other) <u>off-lease production</u> |                          |

SUBSEQUENT REPORT OF:

- □ □ □ □ □ □

DECEIVE (NOTE: *Redacted*)  
MAR 18 1982 *ghans*

(NOTE: Report results of multiple completion or zone change on Form 9-330.)

OIL & GAS  
U.S. GEOLOGICAL SURVEY  
ROSWELL, NEW MEXICO

17. DESCRIBE PROPOSED OR COMPLETED OPERATIONS (Clearly state all pertinent details, and give pertinent dates, including estimated date of starting any proposed work. If well is directionally drilled, give subsurface locations and measured and true vertical depths for all markers and zones pertinent to this work.)\*

Attached is a survey plat showing the location for the production facility for subject well. This location is outside the Pecos River Flood Plain as required by the special stipulations attached to the approved Application for Permit to Drill. Please amend the Surface Use Plan to reflect this change.

XC: MMS (6), TLS, CEN RCDS, ACCTG, MEC, REP, PARTNERS, ROSEHURVEY, FILE  
Subsurface Safety Valve: Manu. and Type

18. I hereby certify that the foregoing is true and correct

SIGNED RE Karl TITLE REGULATORY COORDINATOR DATE MARCH 17, 1982

(This space for Federal or State office use)

APPROVED BY \_\_\_\_\_  
CONDITIONS OF APPROVAL, IF ANY

TITLE

DATE \_\_\_\_\_

SURVEY PLAT  
Mesa Petroleum Company  
Section 18, Township 7 South, Range 26 East  
Chaves County New Mexico

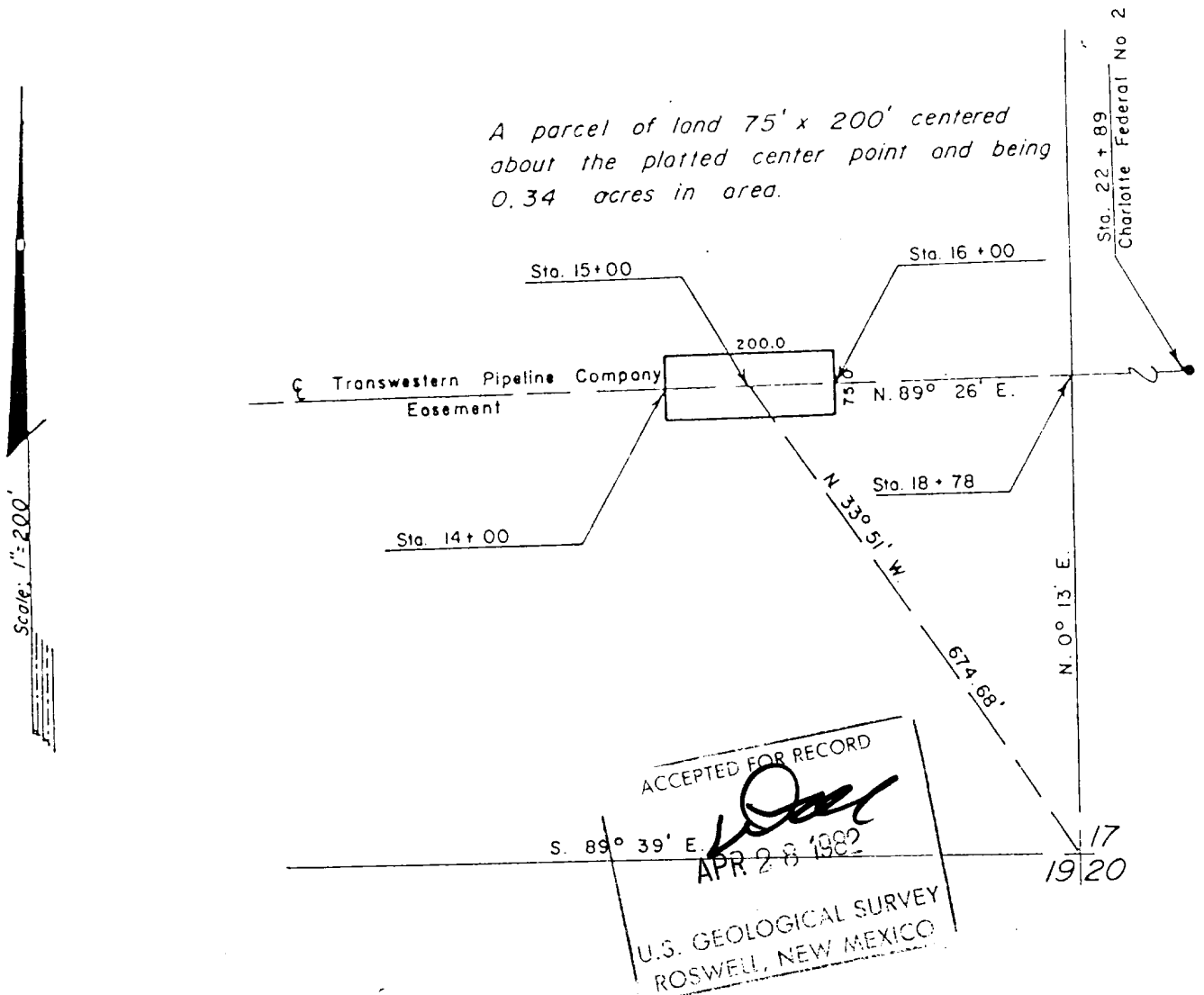

ENGINEER'S CERTIFICATE

JOHN D JAQUESS STATES HE IS BY OCCUPATION A CIVIL ENGINEER EMPLOYED BY MESA PETROLEUM TO MAKE THE SURVEY OF THE PRODUCTION UNIT RIGHT-OF-WAY AS DESCRIBED AND SHOWN ON THIS PLAT, THAT THE SURVEY OF SAID WORKS WAS MADE UNDER HIS SUPERVISION AND UNDER AUTHORITY COMMENCING ON THE 4TH DAY OF MARCH, 1982 AND ENDING ON THE 4TH DAY OF MARCH, 1982 AND THAT SUCH SURVEY IS ACCURATELY REPRESENTED UPON THIS PLAT.

ENGINEER

APPLICANT'S CERTIFICATE

THIS IS TO CERTIFY THAT JOHN D. JAQUESS, WHO SUBSCRIBED THE STATEMENT HEREON, IS THE PERSON EMPLOYED BY THE UNDERSIGNED APPLICANT TO PREPARE THIS PLAT, WHICH HAS BEEN ADOPTED BY APPLICANT AS THE APPROXIMATE FINAL LOCATION OF THE WORKS THEREBY SHOWN; AND THAT THIS PLAT IS FILED AS PART OF THE COMPLETE APPLICATION, AND IN ORDER THAT THE APPLICANT MAY OBTAIN THE BENEFITS OF PRODUCTION UNIT, AND I FURTHER CERTIFY THAT THE RIGHT-OF-WAY HEREIN DESCRIBED IS DESIRED FOR (30 U.S.C. 185)

APPLICANT'S SIGNATURE

TITLE