

NO. OF COPIES RECEIVED	
DISTRIBUTION	
SANTA FE	
FILE	
U.S.G.S.	
LAND OFFICE	
OPERATOR	

NEW MEXICO OIL CONSERVATION COMMISSION
RECEIVED

Form C-101
Revised 1-1-65

FEB 15 1982

O. C. D.

5A. Indicate Type of Lease	
STATE <input type="checkbox"/>	FEE <input checked="" type="checkbox"/>

5. State Oil & Gas Lease No.

APPLICATION FOR PERMIT TO DRILL, DEEPEN, OR PLUG BACK

1a. Type of Work		7. Unit Agreement Name	
b. Type of Well OIL WELL <input type="checkbox"/> GAS WELL <input checked="" type="checkbox"/> OTHER <input type="checkbox"/>		8. Farm or Lease Name Fahrlander Fee	
2. Name of Operator McClellan Oil Corporation		9. Well No. 1	
3. Address of Operator P. O. Drawer 730, Roswell, New Mexico 88202		10. Field and Pool, or Wildcat Wildcat	
4. Location of Well UNIT LETTER F LOCATED 1980 FEET FROM THE North LINE AND 1980 FEET FROM THE West LINE OF SEC. 13 TWP. 6-S RGE. 27-E NMPM		12. County Chaves	
19. Proposed Depth 5200'		19A. Formation Abo	
20. Rotary or C.T. Rotary		21. Elevations (Show whether DT, RT, etc.) 4026' G.L.	
21A. Kind & Status Plug. Bond Statewide		21B. Drilling Contractor W. E. K. Drilling	
22. Approx. Date Work will start March 1, 1982			

PROPOSED CASING AND CEMENT PROGRAM

SIZE OF HOLE	SIZE OF CASING	WEIGHT PER FOOT	SETTING DEPTH	SACKS OF CEMENT	EST. TOP
17-1/2"	13-3/8"	48#	40'	3 yards	Surface
12-1/4"	8-5/8"	24#	1400'	500 sx	Circulate
7-7/8"	4-1/2"	10.5#	5200'	300 sx	4150'

Propose to drill to approximately 5200' to test the Abo formation. If production is indicated, casing will be run and completion attempted.

A diagrammatic sketch of the blow-out preventer is attached.

Gas is not dedicated.

Posted ID-1
API + NL Book
2-19-82

APPROVAL VALID FOR 180 DAYS
PERMIT EXPIRES 8-18-82
UNLESS DRILLING UNDERWAY

IN ABOVE SPACE DESCRIBE PROPOSED PROGRAM: IF PROPOSAL IS TO DEEPEN OR PLUG BACK, GIVE DATA ON PRESENT PRODUCTIVE ZONE AND PROPOSED NEW PRODUCTIVE ZONE. GIVE BLOWOUT PREVENTER PROGRAM, IF ANY.

I hereby certify that the information above is true and complete to the best of my knowledge and belief.

Signed Mark McClellan Title Geologist Date 2/12/82
(This space for State Use)

APPROVED BY Mike Williams TITLE OIL AND GAS INSPECTOR DATE FEB 18 1982
CONDITIONS OF APPROVAL, IF ANY:

Operator McClellan Oil Corp.		Lease Fahlender Fee		Well No. 1
Unit Letter F	Section 13	Township 6 South	Range 27 East	County Chaves
Actual Footage Location of Well: 1980 feet from the North line and 1980 feet from the West line				
Ground Level Elev. 4026	Producing Formation Abo	Pool Wildcat	Dedicated Acreage: 160 Acres	

1. Outline the acreage dedicated to the subject well by colored pencil or hatchure marks on the plat below.
2. If more than one lease is dedicated to the well, outline each and identify the ownership thereof (both as to working interest and royalty).
3. If more than one lease of different ownership is dedicated to the well, have the interests of all owners been consolidated by communitization, unitization, force-pooling, etc?

☐ Yes ☐ No If answer is "yes," type of consolidation _____

If answer is "no," list the owners and tract descriptions which have actually been consolidated. (Use reverse side of this form if necessary.) _____

No allowable will be assigned to the well until all interests have been consolidated (by communitization, unitization, forced-pooling, or otherwise) or until a non-standard unit, eliminating such interests, has been approved by the Division.

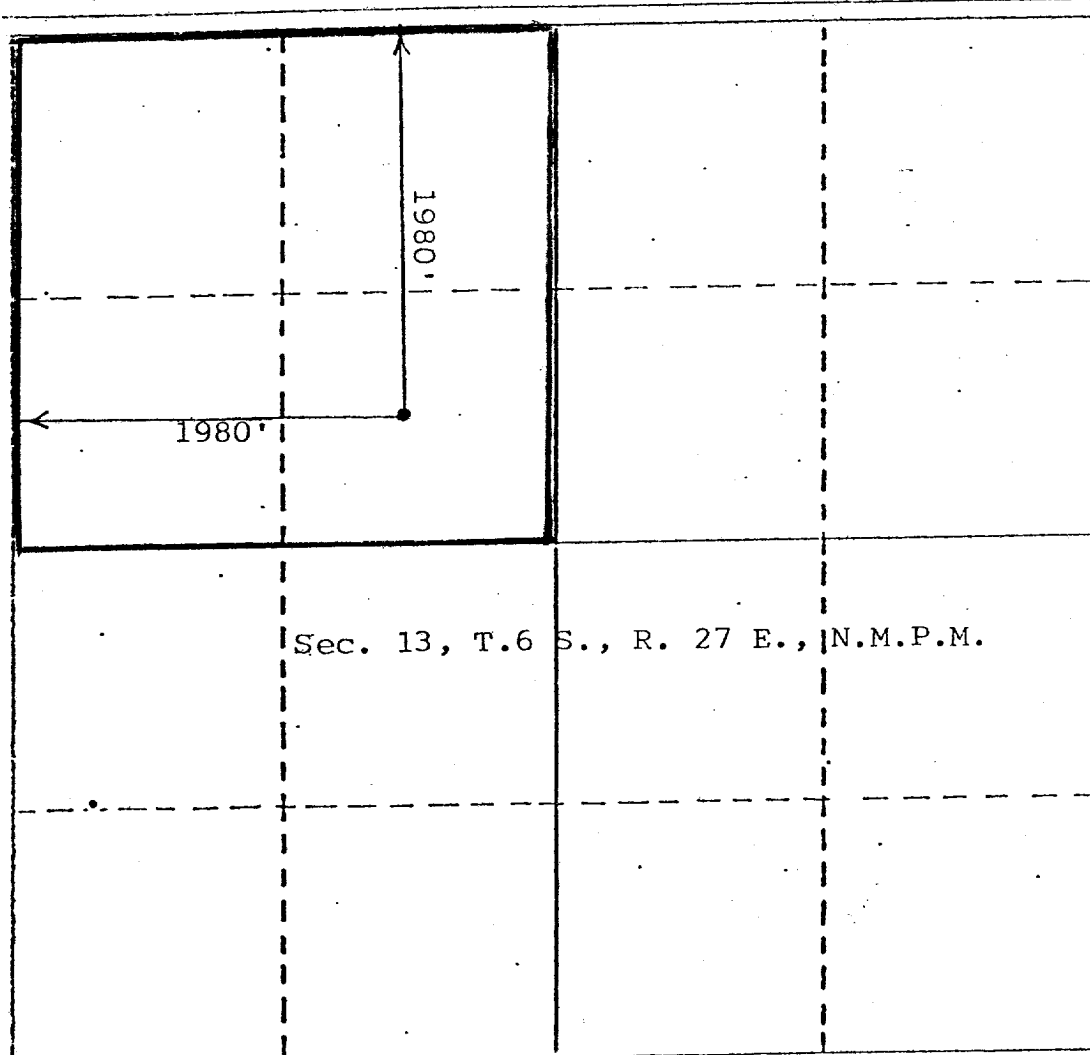

CERTIFICATION

I hereby certify that the information contained herein is true and complete to the best of my knowledge and belief.

Mark McClellan

Name

Mark McClellan

Position

Geologist

Company

McClellan Oil Corporation

Date

2/12/82

I hereby certify that the well location shown on this plat was plotted from field notes of actual surveys made by me or under my supervision, and that the same is true and correct to the best of my knowledge and belief.

Date Signed

February 12, 1982

Registered Professional Engineer and/or Land Surveyor

No. 6298

JOHN D. JAQUESS, E.

Certified by the State of New Mexico

PROFESSIONAL ENGINEER

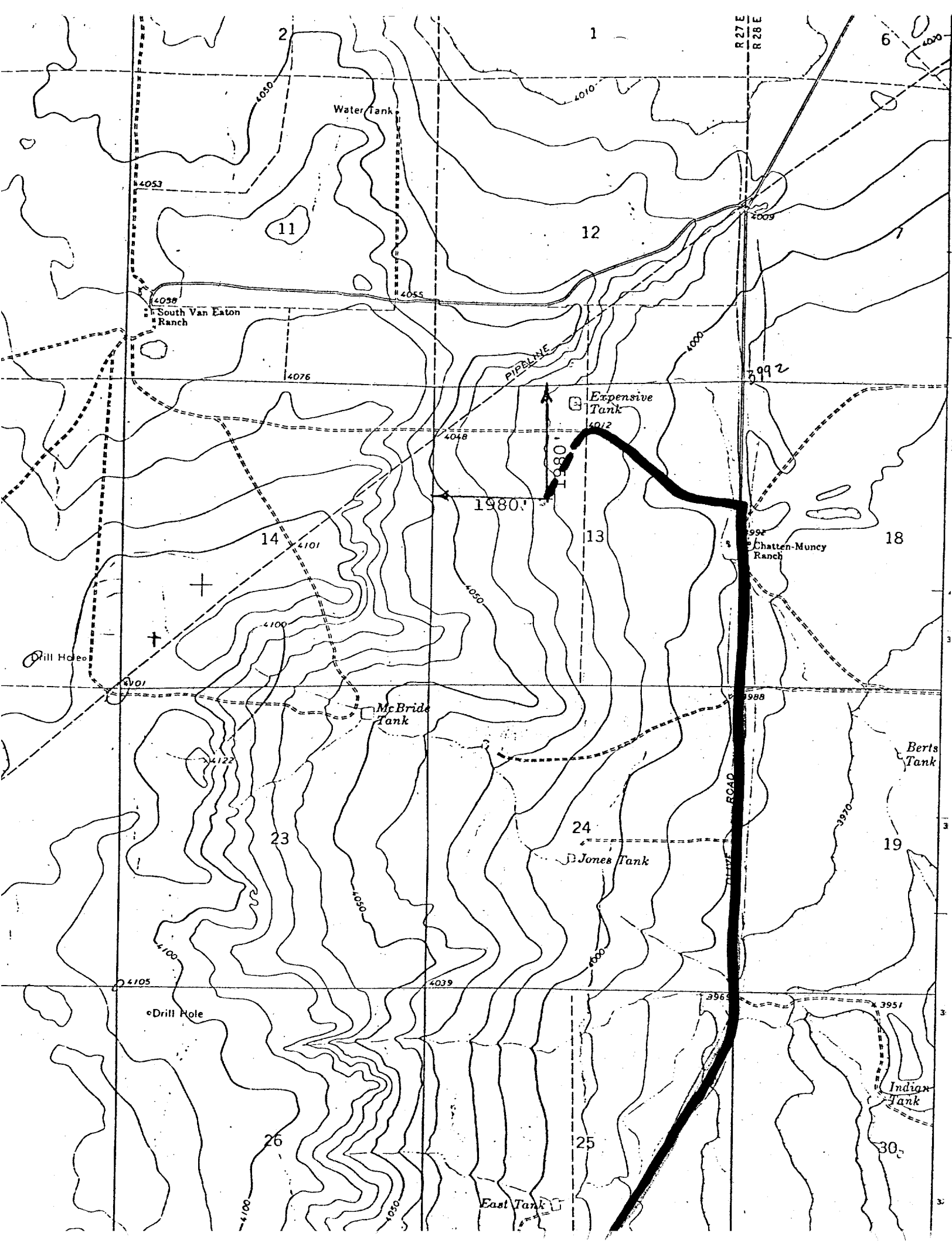

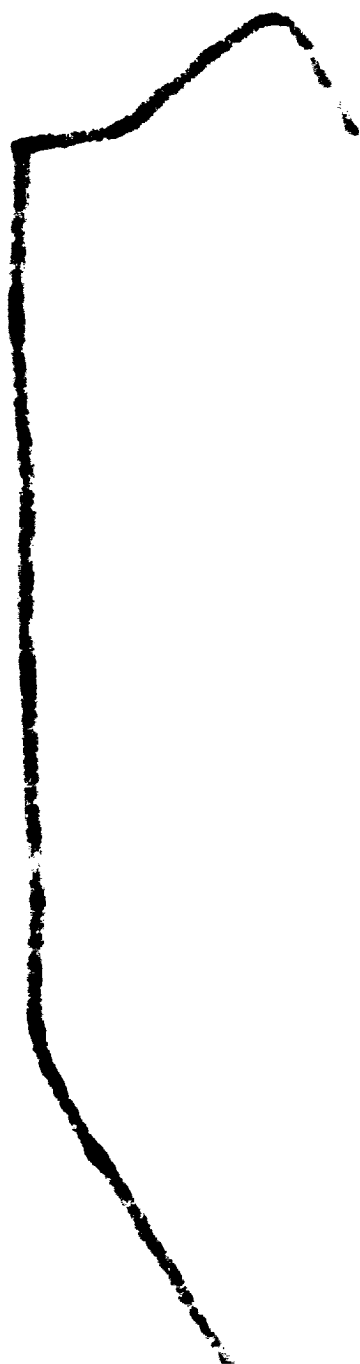

2. R.F. 9

