

STATE OF NEW MEXICO
ENERGY AND MINERALS DEPARTMENT

CONSERVATION DIVISION
P. O. BOX 2083
SANTA FE, NEW MEXICO 87501

30-005-61446
Form C-101
Revised 10-1-78

NO. OF COPIES RECEIVED	6
DISTRIBUTION	
SANTA FE	1
FILE	1
U.S.G.S.	2
LAND OFFICE	1
OPERATOR	1

JUN 18 1982

AMENDED
Mud Program

O.C.D.
ARTISIA, OFFICE

5A. Indicate Type of Lease
STATE ☒ REC ☐
5. State Oil & Gas Lease No.
LG 5563

APPLICATION FOR PERMIT TO DRILL, DEEPEN, OR PLUG BACK

1a. Type of Work DRILL <input checked="" type="checkbox"/> DEEPEN <input type="checkbox"/> PLUG BACK <input type="checkbox"/>				7. Unit Agreement Name	
b. Type of Well OIL WELL <input type="checkbox"/> GAS WELL <input checked="" type="checkbox"/> OTHER <input type="checkbox"/>				8. Farm or Lease Name Camp State	
2. Name of Operator TRANSWESTERN GAS SUPPLY COMPANY				9. Well No. 1	
3. Address of Operator P.O. Box 2521, Houston, TX 77001				10. Field and Pool, or Wildcat Wildcat	
4. Location of Well UNIT LETTER J LOCATED 1980' FEET FROM THE South LINE AND 1980' FEET FROM THE East LINE OF SEC. 25 TWP. 5S RGE. 22E				12. County Chaves	
11. Elevation (Show whether DF, KT, etc.) 4126' GL		21A. Kind & Status Plug. Bond Blanket		20. Rotary or C.T. Rotary	
		19. Proposed Depth 4500'		19A. Formation Abo	
		21B. Drilling Contractor Young Drilling		22. Approx. Date Work will start June 25, 1982	

23. PROPOSED CASING AND CEMENT PROGRAM

SIZE OF HOLE	SIZE OF CASING	WEIGHT PER FOOT	SETTING DEPTH	SACKS OF CEMENT	EST. TOP
17 1/2"	13 3/8"	48.0# K-55	700'	600 sx	Circulate
12 1/4"	8 5/8"	24.0# K-55	1500'	950 sx	Circulate
7 7/8"	4 1/2"	10.5# J-55	TD	250 sx	3300'

This is a request to re-instate approval of an Application to Drill which was filed with your office on March 3, 1982.

The circulating medium will be mud instead of air as originally proposed.

A 10" double ram 3000# BOP will be installed on the 8 5/8" casing to drill to total depth.

The gas is dedicated to Transwestern Pipeline Co.

APPROVAL VALID FOR 180 DAYS
PERMIT EXPIRES 12-22-82
UNLESS DRILLING UNDERWAY

IN ABOVE SPACE DESCRIBE PROPOSED PROGRAM; IF PROPOSAL IS TO DEEPEN OR PLUG BACK, GIVE DATA ON PRESENT PRODUCTIVE ZONE AND PROPOSED NEW PRODUCTIVE ZONE. GIVE BLOWOUT PREVENTER PROGRAM, IF ANY.

I hereby certify that the information above is true and complete to the best of my knowledge and belief.

Signed Jerry H. Long Title Agent Date June 17, 1982
(This space for State Use)

OIL AND GAS INSPECTOR

JUN 22 1982

APPROVED BY Mike Walker TITLE _____ DATE _____

CONDITIONS OF APPROVAL, IF ANY:

NEW MEXICO OIL CONSERVATION COMMISSION WELL LOCATION AND ACREAGE DEDICATION PLAT

Form O-11
Revised 6-78
Effective 1-81

All distances must be from the outer boundaries of the Section

TRANSWESTERN GAS SUPPLY COMPANY				Camp State		Well No. 1
Unit Letter J	Section 25	Township 5-S	Range 22-E	County Chaves		
Actual Footage Location of Well:						
1980		feet from the	SOUTH	line and	1980	feet from the
						EAST
Ground Level Elev. 4126.0'		Producing Formation Abo		Pool Wildcat		Dedicated Acreage: (SE$\frac{1}{4}$) 160 Acres

1. Outline the acreage dedicated to the subject well by colored pencil or hachure marks on the plat below.
2. If more than one lease is dedicated to the well, outline each and identify the ownership thereof (both as to working interest and royalty). **Single Lease**
3. If more than one lease of different ownership is dedicated to the well, have the interests of all owners been consolidated by communitization, unitization, force-pooling, etc?

☐ Yes ☐ No If answer is "yes" type of consolidation _____

If answer is "no," list the owners and tract descriptions which have actually been consolidated. (Use reverse side of this form if necessary.) _____

No allowable will be assigned to the well until all interests have been consolidated (by communitization, unitization, forced-pooling, or otherwise) or until a non-standard unit, eliminating such interests, has been approved by the Commission.

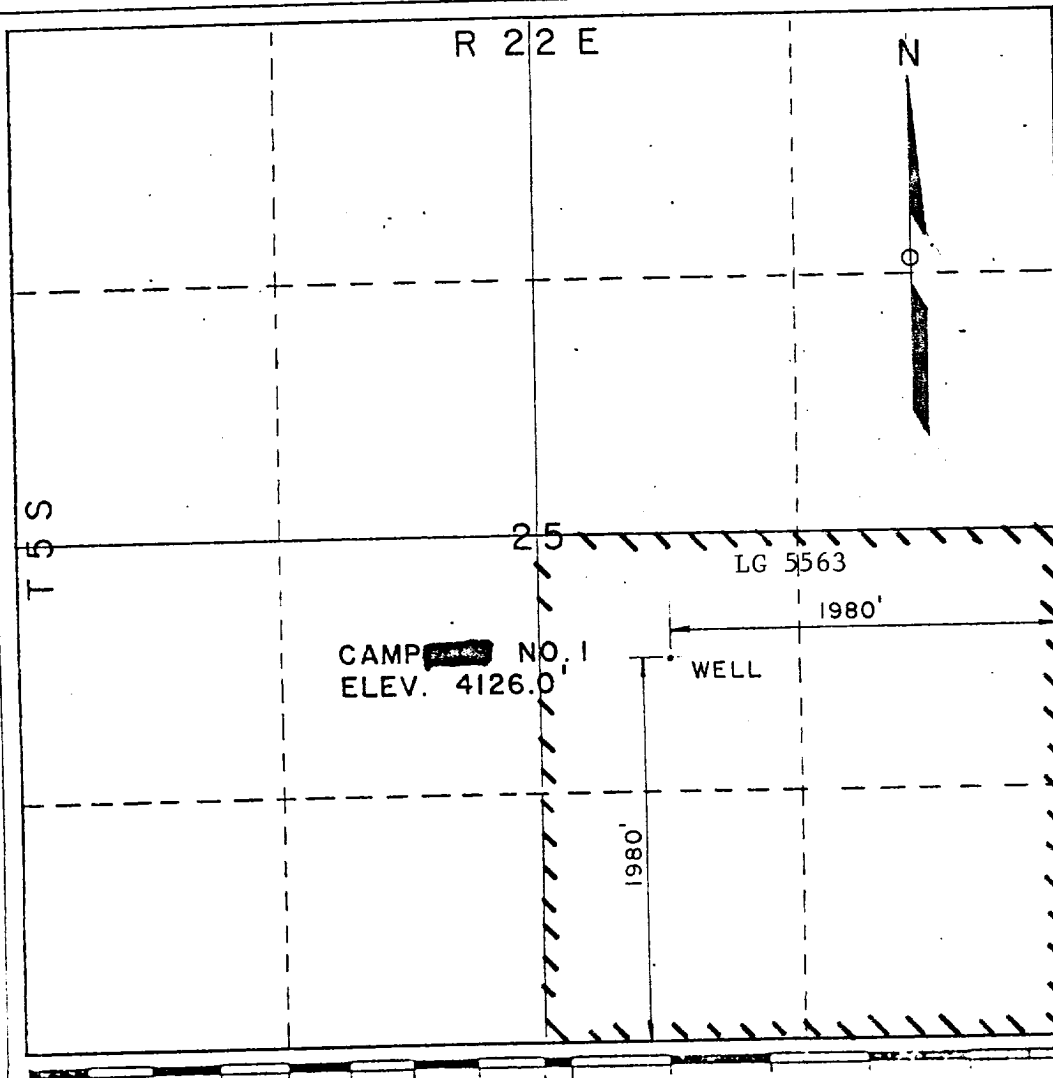

CERTIFICATION

I hereby certify that the information contained herein is true and complete to the best of my knowledge and belief.

Name

JERRY W. LONG

Position

Agent

Company

TRANSWESTERN GAS SUPPLY COMPANY

Date

June 17, 1982

I hereby certify that the well location shown on this plat was plotted from field notes of actual surveys made by me or under my supervision, and that the same is true and correct to the best of my knowledge and belief.

1 March 1982

Date Surveyed

Gordon J. Douglas

Gordon J. Douglas, PLS

NM License 6054

TRANSWESTERN GAS SUPPLY COMPANY
No.1 Camp State
1980'/S 1980'/E Sec.25-5S-22E
Chaves County, N.M.

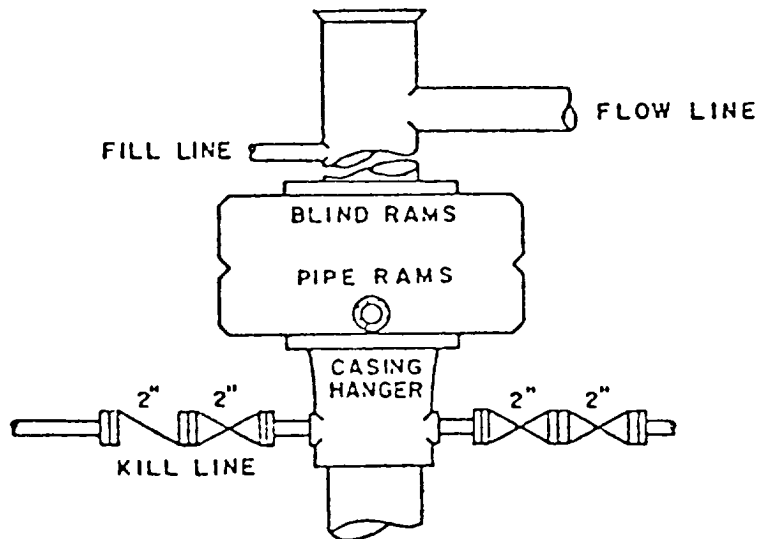

BOP STACK

3000 PSI WORKING PRESSURE
RAMS OPERATED DAILY

THE SOUTHWESTERN GAS SUPPLY COMPANY
No. 1 Camp State
1980' S 1980' E Sec. 25-5S-22E
Chaves County, N.M.

SE-7

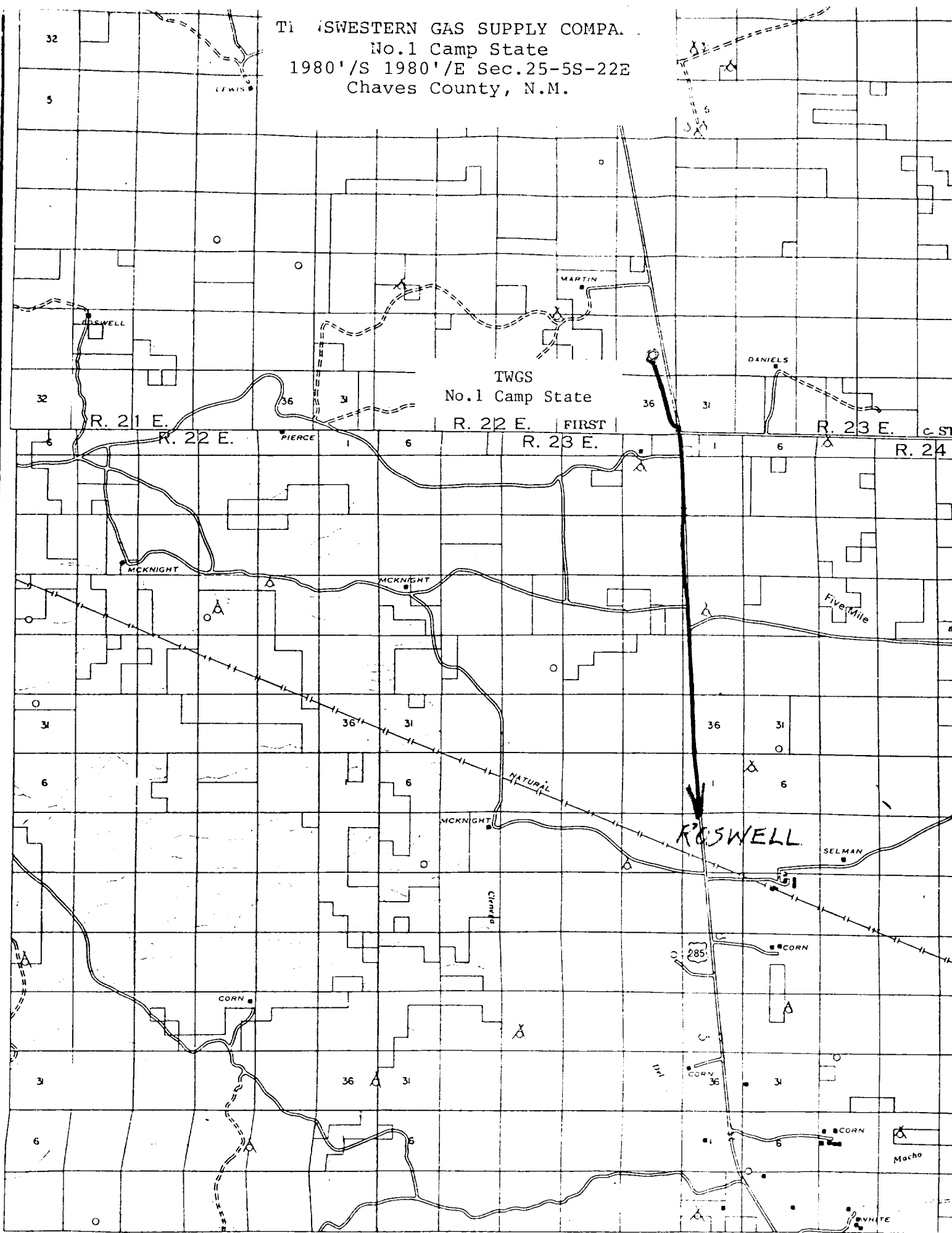



RECEIVED

JUN 18 1982

O. C. D.
ARTESIA OFFICE

JERRY W. LONG
CONSULTANT

June 17, 1982

New Mexico Oil Conservation Division
P.O. Drawer DD
Artesia, New Mexico 88210

Attn: Bill Gressett

Gentlemen:

Submitted herewith, for your review and approval, are five copies of Form C-101, Application to Drill, for the Transwestern Gas Supply Company No.1 Camp State, located in the NW $\frac{1}{4}$ SE $\frac{1}{4}$ Sec.25, T.5S, R.22E., Chaves County, New Mexico, on State lease LG 5563.

This is a request for re-approval of the application that was filed on March 3, 1982. Please note that this amended application proposes drilling with mud instead of air and the access road has been changed as indicated on the map.

Please send an approved copy to the operator at the address on Form C-101 and make appropriate distribution to the Federal Mineral Management Service at Roswell.

If you have any questions regarding this application, please call me at (505) 622-1299.

Sincerely yours,

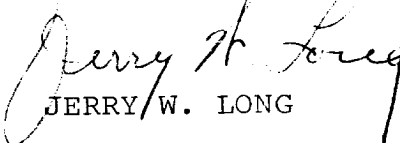
JERRY W. LONG

JWL/bl1