

NO. OF COPIES RECEIVED	
DISTRIBUTION	
SANITARY	1
FILE	1 ✓
U.S.G.S.	2
LAND OFFICE	
OPERATOR	1

NEW MEXICO OIL CONSERVATION COM **RECEIVED**

30-005-61451  
Form C-101  
Revised 1-4-65

MAR - 8 1982

O. C. D.  
ARTESIA, OFFICE

5A. Indicate Type of Lease
STATE <input type="checkbox"/> FEE <input checked="" type="checkbox"/>
5. State Oil & Gas Lease No.

APPLICATION FOR PERMIT TO DRILL, DEEPEN, OR PLUG BACK

1a. Type of Work		7. Unit Agreement Name	
b. Type of Well DRILL <input checked="" type="checkbox"/> DEEPEN <input type="checkbox"/> PLUG BACK <input type="checkbox"/> OIL WELL <input type="checkbox"/> GAS WELL <input checked="" type="checkbox"/> OTHER <input type="checkbox"/> SINGLE ZONE <input type="checkbox"/> MULTIPLE ZONE <input type="checkbox"/>		8. Term or Lease Name Foreman	
3. Name of Operator Fred Pool Operating Company ✓		9. Well No. 1	
3. Address of Operator Box 1300 Clovis Star Route, Roswell, New Mexico 88201		10. Well and Pool, or Wildcat x ABC Gas	
4. Location of Well UNIT LETTER K LOCATED 1980 FEET FROM THE S LINE AND 1890 FEET FROM THE N LINE OF SEC. 18 TWP. 6S RGE. 25E NMPM		12. County Chaves	
19. Proposed Depth 4200'		19A. Formation ABC	
20. Rotary or C.T. Rotary		21. Approx. Date Work will start March 12, 1982	
21. Kind & Status Plug. Bond Blanket		22. Drilling Contractor Tex-Mex Drilling Co.	
23. Other Notes (Show whether DF, RT, etc.) 3902 G1			

PROPOSED CASING AND CEMENT PROGRAM

SIZE OF HOLE	SIZE OF CASING	WEIGHT PER FOOT	SETTING DEPTH	SACKS OF CEMENT	EST. TOP
13 3/4	10 3/4	45.50	950	900 SX	Circulate
7 7/8	4 1/2	10.5	4200'	500 SX	

Double Shear manual blow-out preventer will be used on well,  
Series 900  
Gas is not dedicated to a purchaser.

Posted ID-1  
API + NL Book  
3-12-82

APPROVAL VALID FOR 180 DAYS  
PERMIT EXPIRES 9-9-82  
UNLESS DRILLING UNDERWAY

IN ABOVE SPACE DESCRIBE PROPOSED PROGRAM; IF PROPOSAL IS TO DEEPEN OR PLUG BACK, GIVE DATA ON PRESENT PRODUCTIVE ZONE AND PROPOSED NEW PRODUCTIVE ZONE. GIVE BLOWOUT PREVENTER PROGRAM, IF ANY.

I hereby certify that the information above is true and complete to the best of my knowledge and belief.

Signed [Signature] Title Landman Date 3-8-82  
(This space for State Use)

APPROVED BY [Signature] TITLE OIL AND GAS INSPECTOR DATE MAR - 9 1982  
CONDITIONS OF APPROVAL, IF ANY:

All distances must be from the outer boundaries of the Section.

Operator Pool Drilling		Lease Foreman		Well No. 1
Unit Letter K	Section 18	Township 6 South	Range 25 East	County Chaves
Actual Postage Location of Well:				
1980	feet from the	South	line and	1890 feet from the West line
Ground Level Elev. 3902	Producing Formation ABO		Pool Pecos Slope- Abo Gas	Dedicated Acreage: 160 Acres

1. Outline the acreage dedicated to the subject well by colored pencil or hatchure marks on the plat below.
2. If more than one lease is dedicated to the well, outline each and identify the ownership thereof (both as to working interest and royalty).
3. If more than one lease of different ownership is dedicated to the well, have the interests of all owners been consolidated by communitization, unitization, force-pooling, etc?

☐ Yes ☐ No If answer is "yes," type of consolidation \_\_\_\_\_

If answer is "no," list the owners and tract descriptions which have actually been consolidated. (Use reverse side of this form if necessary.) \_\_\_\_\_

No allowable will be assigned to the well until all interests have been consolidated (by communitization, unitization, forced-pooling, or otherwise) or until a non-standard unit, eliminating such interests, has been approved by the Division

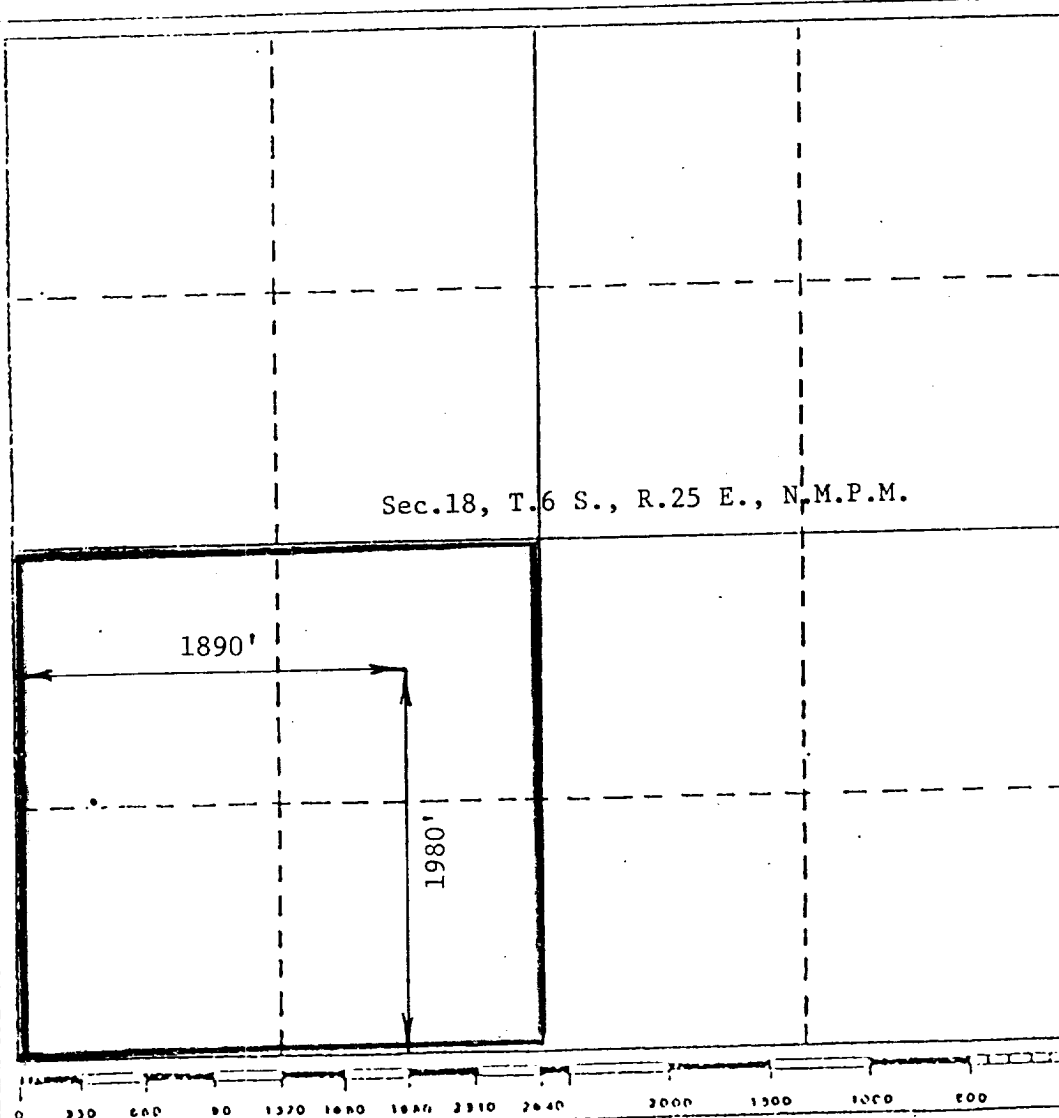

CERTIFICATION

I hereby certify that the information contained herein is true and complete to the best of my knowledge and belief.

John Klee

Name  
Landman

Position  
Fred Pool Operating Co

Company  
2-8-81

Date  
*[Signature]*

I hereby certify that the well location shown on this plat was plotted from field notes of actual surveys made by me or under my supervision, and that the same is true and correct to the best of my knowledge and belief.

Date Surveyed  
3-4-82  
JOHN D. JACQUES  
REGISTERED PROFESSIONAL ENGINEER  
and/or LAND SURVEYOR  
6296  
John D. Jacques P.E. & L.  
Certified Professional Engineer