

NM OIL CONS. COMMISSION
Drawer D1
Artesia, NM 88210
UNITED STATES
DEPARTMENT OF THE INTERIOR
GEOLOGICAL SURVEY

Form Approved.
Budget Bureau No. 42-R1424

SUNDRY NOTICES AND REPORTS ON WELLS

(Do not use this form for proposals to drill or to deepen or plug back to a different reservoir. Use Form 9-331-C for such proposals.)

1. oil ☐ well gas ☒ well other ☐
2. NAME OF OPERATOR
Yates Petroleum Corporation
3. ADDRESS OF OPERATOR
207 S. 4th, Artesia, New Mexico 88210
4. LOCATION OF WELL (REPORT LOCATION CLEARLY. See space 17 below.)
AT SURFACE: 860' FNL and 1980' ^WFNL
AT TOP PROD. INTERVAL:
AT TOTAL DEPTH: same
16. CHECK APPROPRIATE BOX TO INDICATE NATURE OF NOTICE, REPORT, OR OTHER DATA

REQUEST FOR APPROVAL TO: SUBSEQUENT REPORT OF:

TEST WATER SHUT-OFF ☐

FRACTURE TREAT ☐

SHOOT OR ACIDIZE ☐

REPAIR WELL ☐

PULL OR ALTER CASING ☐

MULTIPLE COMPLETE ☐

CHANGE ZONES ☐

ABANDON* ☐

(other) change location

17. DESCRIBE PROPOSED OR COMPLETED OPERATIONS (Clearly state all pertinent details, and give pertinent dates, including estimated date of starting any proposed work. If well is directionally drilled, give subsurface locations and measured and true vertical depths for all markers and zones pertinent to this work.)*

Change location from: 660' FNL and 1980' FWL

to: 860' FNL and 1980' FWL

Location being moved upon archaeologist's request.

5. LEASE
NM 14983

6. IF INDIAN, ALLOTTEE OR TRIBE NAME RECEIVED

7. UNIT AGREEMENT NAME MAY - 6 1982

8. FARM OR LEASE NAME O. C. D.
Monaghan "QY" Federal ARTESIA, OFFICE

9. WELL NO.
4

10. FIELD OR WILDCAT NAME
Undes. Pecos Slope Abo

11. SEC., T., R., M., OR BLK. AND SURVEY OR AREA
Sec. 21-T5S-R24E

12. COUNTY OR PARISH 13. STATE
Chaves NM

14. API NO.

15. ELEVATIONS (SHOW DF, KDB, AND WD)
4001.4

(NOTE: Report results of multiple completion or zone change on Form 9-330.)

Subsurface Safety Valve: Manu. and Type

18. I hereby certify that the foregoing is true and correct

SIGNED

Ken Beardsley

TITLE Regulatory Coordinator

DATE

3/25/82

(This space for Federal or State office use)

APPROVED BY

CONDITIONS OF APPROVAL, IF ANY

TITLE

DATE

U.S. GEOLOGICAL SURVEY
ROSWELL, NEW MEXICO

ACCEPTED FOR RECORD

APR 28 1982

NEW MEXICO OIL CONSERVATION COMMISSION
WELL LOCATION AND ACREAGE DEDICATION PLAT

Form C-102
Supersedes C-128
Effective 1-1-65

All distances must be from the outer boundaries of the Section

Operator YATES PETROLEUM CORPORATION			Lease Monaghan "QY" Federal		Well No. 4
Unit Letter C	Section 21	Township 5 South	Range 24 East	County Chaves	
Actual Footage Location of Well: 860 feet from the North line and 1980 feet from the East line					
Ground Level Elev. 4001.4	Producing Formation Abo	Foot Pecos Slope Abo			Dedicated Acreage: 160 Acres

1. Outline the acreage dedicated to the subject well by colored pencil or hachure marks on the plat below.
2. If more than one lease is dedicated to the well, outline each and identify the ownership thereof (both as to working interest and royalty).
3. If more than one lease of different ownership is dedicated to the well, have the interests of all owners been consolidated by communitization, unitization, force-pooling, etc?

☐ Yes ☐ No If answer is "yes," type of consolidation _____

If answer is "no," list the owners and tract descriptions which have actually been consolidated. (Use reverse side of this form if necessary.) _____

No allowable will be assigned to the well until all interests have been consolidated (by communitization, unitization, forced-pooling, or otherwise) or until a non-standard unit, eliminating such interests, has been approved by the Commission.

CERTIFICATION

I hereby certify that the information contained herein is true and complete to the best of my knowledge and belief.

Ken Beardemphl

Name

Ken Beardemphl

Position

Regulatory Coordinator

Company

Yates Petroleum Corporation

Date

3/25/82

I hereby certify that the well location shown on this plat was obtained from field notes of actual survey made by me or under my supervision, and that the same is true and correct to the best of my knowledge and belief.

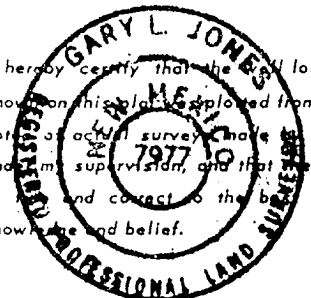

Date Surveyed

March 22, 1982

Registered Professional Engineer and/or Land Surveyor

Gary L. Jones

Certificate No.

7977

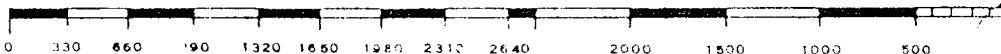
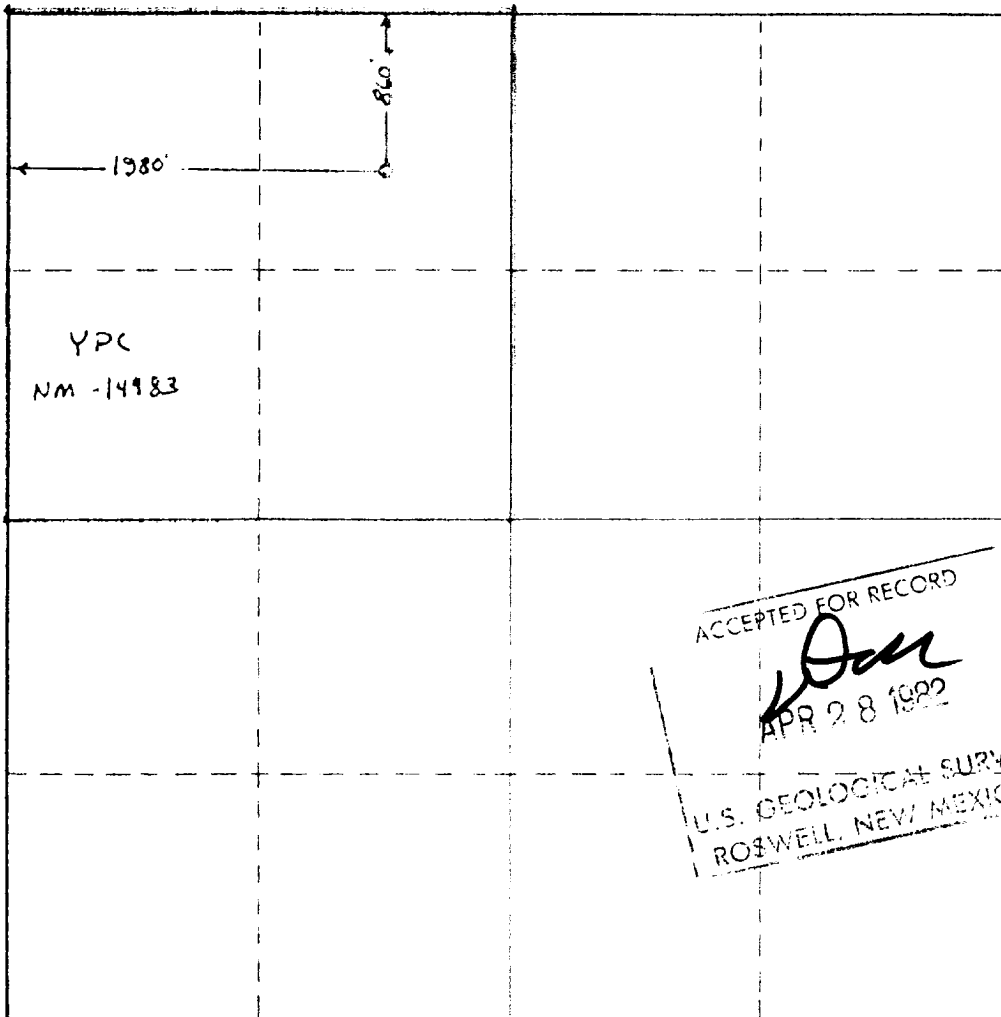

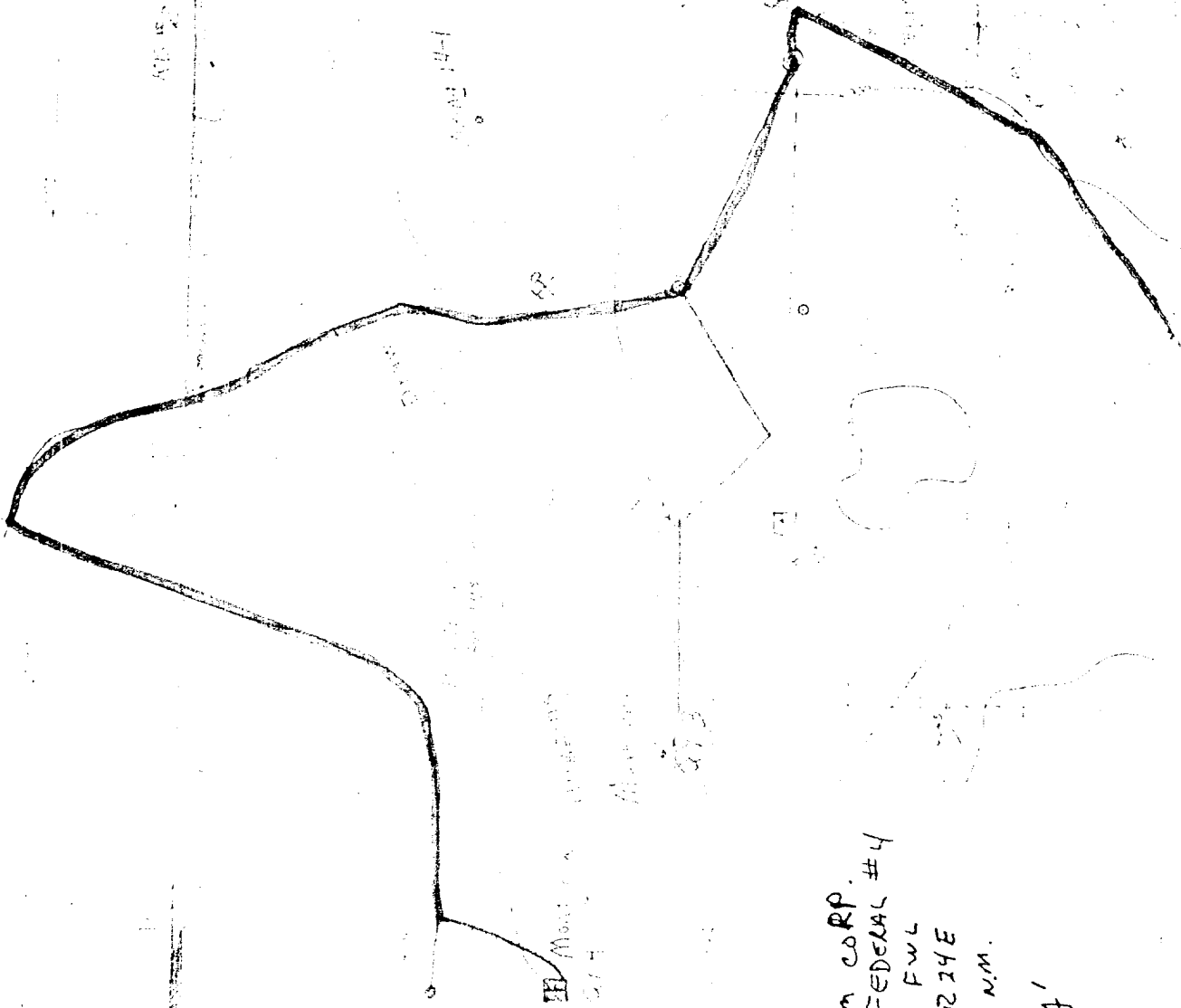

YATES PETROLEUM CORP.
MONAGHAN "QY" FEDERAL #4
860' FNL & 1980 FWL
SEC 21, T5S, R24E
CHAVES COUNTY, N.M.

EXHIBIT A

ACCEPTED FOR RECORD
[Signature]
APR 28 1982
U.S. GEOLOGICAL SURVEY
ROSWELL, NEW MEXICO