

UNITED STATES  
DEPARTMENT OF THE INTERIOR  
BUREAU OF LAND MANAGEMENT  
Artesia, NM 88210

NM SUMMONS TRG  
(Other Instructions on re-  
vision)

Form approved.  
Budget Bureau No. 1004-0135  
Expires August 31, 1985

SUNDRY NOTICES AND REPORTS ON WELLS

(Do not use this form for proposals to drill or to deepen or plug back to a different reservoir.  
Use "APPLICATION FOR PERMIT" for such proposals.)

RECEIVED

1. OIL WELL <input type="checkbox"/> GAS WELL <input checked="" type="checkbox"/> OTHER	7. UNIT AGREEMENT NAME
2. NAME OF OPERATOR Yates Petroleum Corporation	8. FARM OR LEASE NAME Doris RI Federal
3. ADDRESS OF OPERATOR 105 South Fourth Street - Artesia, NM 88210	9. WELL NO. 4
4. LOCATION OF WELL (Report location clearly and in accordance with any State requirements. See also space 17 below.) At surface 1980' FNL and 660' FWL	10. FIELD AND POOL, OR WILDCAT Pecos Slope Abo
14. PERMIT NO.	11. SEC., T., R., M., OR BLK. AND SURVEY OR AREA Section 15-T5S-R25E
15. ELEVATIONS (Show whether DF, RT, GR, etc.) 3793.7' GR	12. COUNTY OR PARISH Chaves
	13. STATE NM

16. Check Appropriate Box To Indicate Nature of Notice, Report, or Other Data

NOTICE OF INTENTION TO:

TEST WATER SHUT-OFF

FRACTURE TREAT

SHOOT OR ACIDIZE

REPAIR WELL

(Other) Amend Land Use Plan

PULL OR ALTER CASING

MULTIPLE COMPLETION

ABANDON\*

CHANGE PLANS

X

SUBSEQUENT REPORT OF:

WATER SHUT-OFF

FRACTURE TREATMENT

SHOOTING OR ACIDIZING

(Other)

REPAIRING WELL

ALTERING CASING

ABANDONMENT\*

(Note: Report results of multiple completion on Well Completion or Recompletion Report and Log form.)

17. DESCRIBE PROPOSED OR COMPLETED OPERATIONS (Clearly state all pertinent details, and give pertinent dates, including estimated date of starting any proposed work. If well is directionally drilled, give subsurface locations and measured and true vertical depths for all markers and zones pertinent to this work.) \*

Amend Land Use Plan to include a 2-1/2" steel natural gas pipeline right-of-way, 30 feet in width and approximately 625' in length. This pipeline will go northwest from the west side of the location. The pipeline will be buried with a minimum cover of 12 inches. The proposed route has been archaeologically surveyed and a copy has been sent to the BLM.

18. I hereby certify that the foregoing is true and correct

SIGNED

Clifton R. May

TITLE

Permit Agent

DATE May 17, 1988

(This space for Federal or State office use)

S/Phil Kirk

Area Manager

APPROVED BY

TITLE

DATE

JUN 20 1988

CONDITIONS OF APPROVAL, IF ANY:

Conditions of approval, if any:  
This authorization is subject to the condition that all or part might be converted to a right-of-way grant in the future. Attached are two pages of stipulations which also apply.

\*See Instructions on Reverse Side

Title 18 U.S.C. Section 1001, makes it a crime for any person knowingly and willfully to make to any department or agency of the United States any false, fictitious or fraudulent statements or representations as to any matter within its jurisdiction.

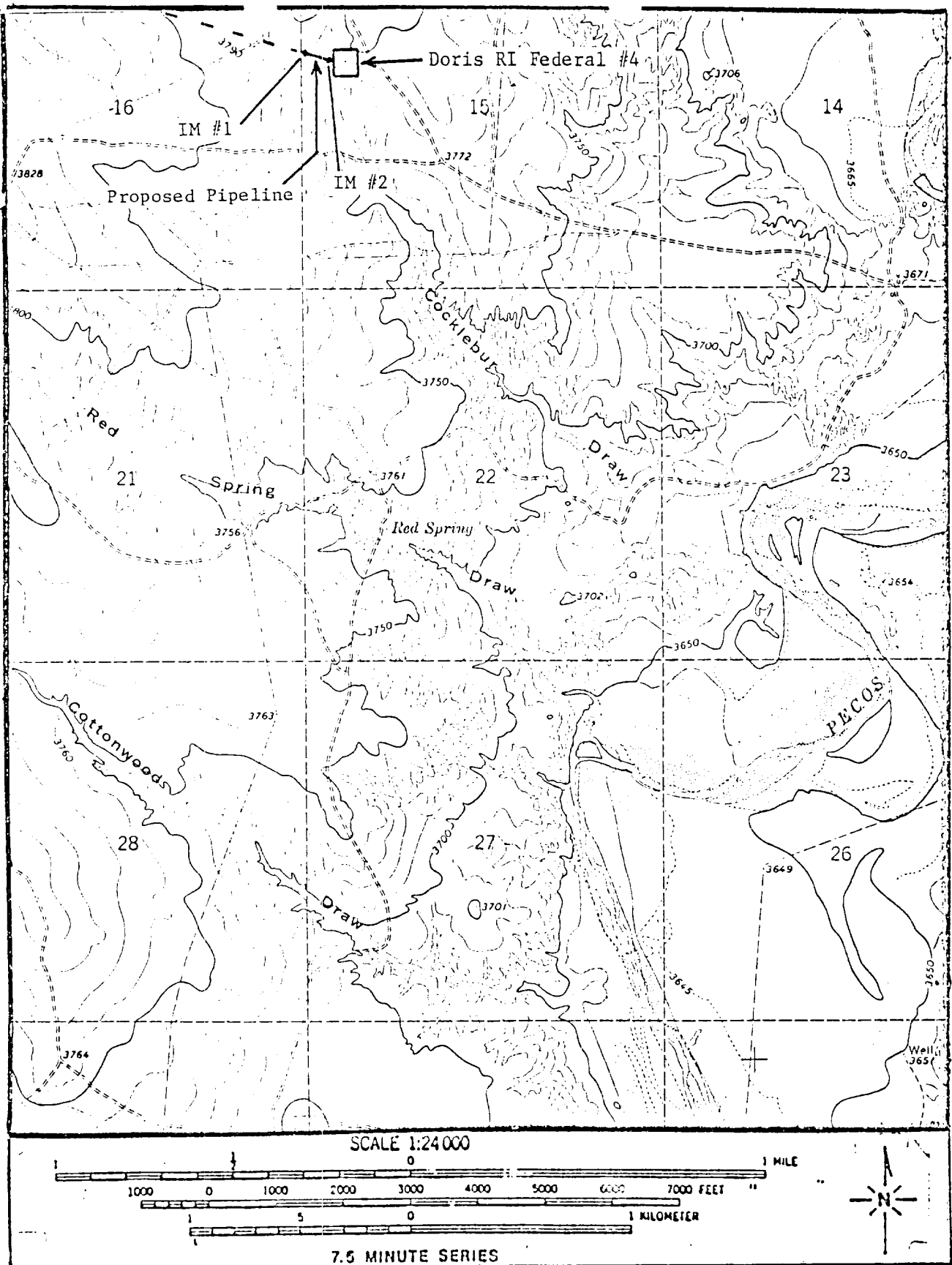
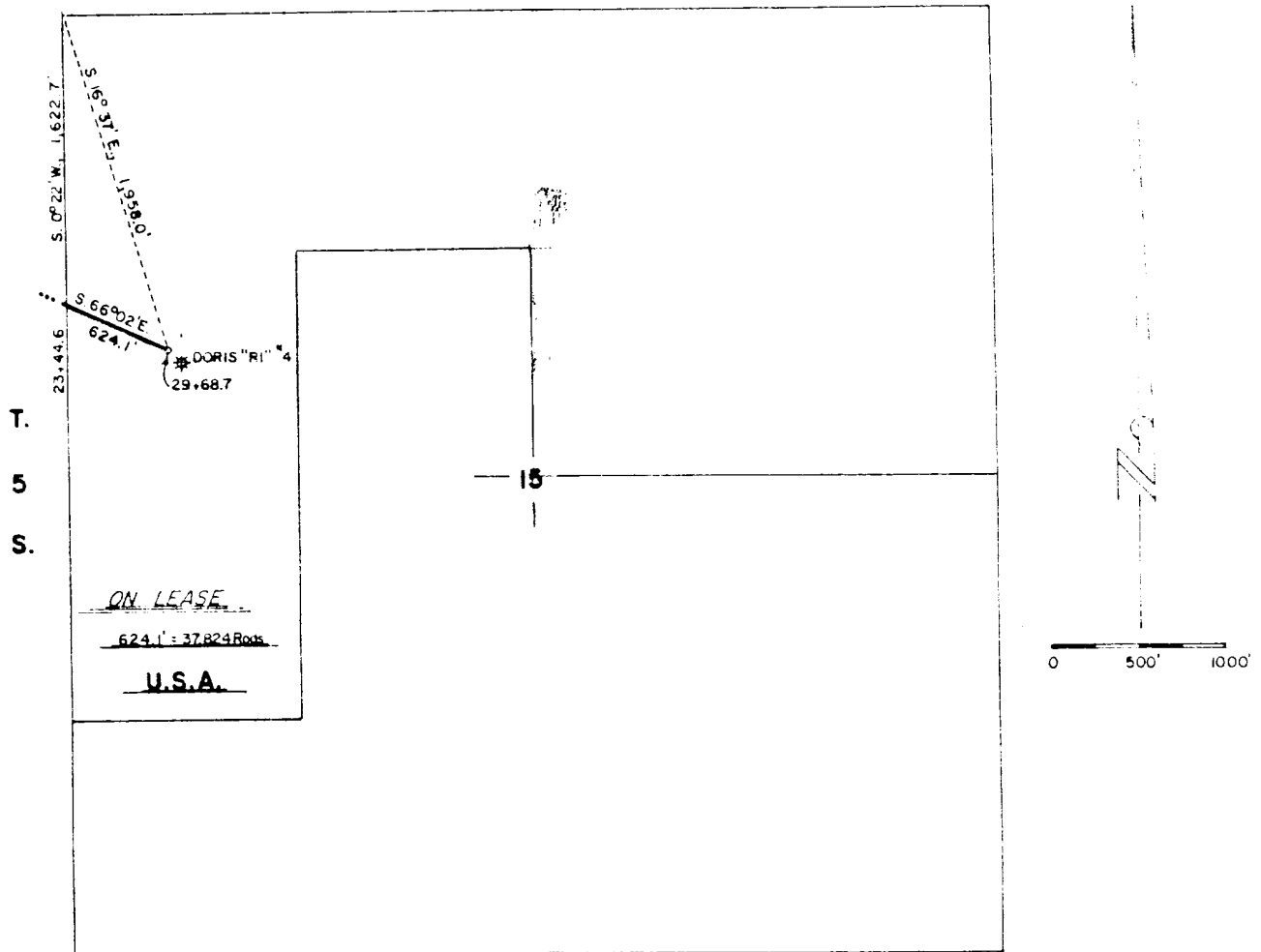

Figure 3. Location of Pipeline from Doris RI Fed. #4 to ~~Privette~~ PV #4 in Section 15, T05S, R25E, NMPM, Chaves County, NM. *PAULIETTE*

Map Reference: USGS Cottonwood Draw, N.Mex. Quadrangle, 1967

R. 25 E.



## Description:

A Natural Gas Pipeline right-of-way 30 feet wide, being 15 feet to the left and right of the Survey Centerline as shown on this Plat.

624.1 feet = 37.824 Rods, more or less.

624.1 feet @ 30 feet wide = 0.430 acres, more or less.

THE PREPARATION OF THIS PLAT AND THE PERFORMANCE OF THE SURVEY UPON WHICH IT IS BASED WERE DONE UNDER MY DIRECTION AND THE PLAT ACCURATELY DEPICTS THE RESULTS OF SAID SURVEY AND MEETS THE REQUIREMENTS OF THE STANDARDS FOR LAND SURVEYS IN NEW MEXICO AS ADOPTED BY THE NEW MEXICO STATE BOARD OF REGISTRATION FOR PROFESSIONAL ENGINEERS AND LAND SURVEYORS.

Yates Petroleum Corporation

Pipeline to connect the Doris "RI" #4 well located 1980' N & 660' W of Sec. 15, T. 5 S., R. 25 E. N.M.P.M., Chaves County, New Mexico.

P.O. Box 996

Lovington, New Mexico 88260

SCALE: 1" = 1000'

DRAWN BY: erb

DATE: 4/26/88

SHEET 2 OF 2

*Herschel L. Jones*  
HERSCHEL L. JONES  
N.E.S. No. 3640

