

STATE OF NEW MEXICO  
ENERGY AND MINERALS DEPARTMENT

NO. OF COPIES RECEIVED	
DISTRIBUTION	
SANTA FE	<input checked="" type="checkbox"/>
FILE	<input checked="" type="checkbox"/>
U.S.G.S.	<input checked="" type="checkbox"/>
LAND OFFICE	<input checked="" type="checkbox"/>
OPERATOR	<input checked="" type="checkbox"/>

OIL CONSERVATION DIVISION  
P. O. BOX 2088  
SANTA FE, NEW MEXICO 87501

RECEIVED

Form C-103  
Revised 10-1-78

OCT 28 1982

O.C.D.  
ARTESIA, OFFICE

5a. Indicate Type of Lease State <input checked="" type="checkbox"/> Fee <input type="checkbox"/>
5. State Oil & Gas Lease No. LG-4333
7. Unit Agreement Name
8. Farm or Lease Name Skinny "QO" State
9. Well No. 5
10. Field and Pool, or Wildcat Pecos Slope Abo
12. County Chaves

SUNDRY NOTICES AND REPORTS ON WELLS

(DO NOT USE THIS FORM FOR PROPOSALS TO DRILL OR TO DEEPEN OR PLUG BACK TO A DIFFERENT RESERVOIR.  
USE "APPLICATION FOR PERMIT -" (FORM C-101) FOR SUCH PROPOSALS.)

OIL WELL <input type="checkbox"/>	GAS WELL <input checked="" type="checkbox"/>	OTHER <input type="checkbox"/>
Name of Operator Yates Petroleum Corporation ✓		
Address of Operator 207 S. 4th, Artesia, New Mexico 88210		
Location of Well UNIT LETTER <u>P</u> <u>660</u> FEET FROM THE <u>South</u> LINE AND <u>660</u> FEET FROM THE <u>East</u> LINE, SECTION <u>16</u> TOWNSHIP <u>6S</u> RANGE <u>25E</u> NMPM.		

15. Elevation (Show whether DF, RT, SR, etc.)  
3923.3' GL

Check Appropriate Box To Indicate Nature of Notice, Report or Other Data

NOTICE OF INTENTION TO:

PERFORM REMEDIAL WORK <input type="checkbox"/>	PLUG AND ABANDON <input type="checkbox"/>
TEMPORARILY ABANDON <input type="checkbox"/>	CHANGE PLANS <input type="checkbox"/>
PULL OR ALTER CASING <input type="checkbox"/>	OTHER extension of APD <input type="checkbox"/>

SUBSEQUENT REPORT OF:

REMEDIAL WORK <input type="checkbox"/>	ALTERING CASING <input type="checkbox"/>
COMMENCE DRILLING OPNS. <input type="checkbox"/>	PLUG AND ABANDONMENT <input type="checkbox"/>
CASING TEST AND CEMENT JOBS <input type="checkbox"/>	OTHER <input type="checkbox"/>

Describe Proposed or Completed Operations (Clearly state all pertinent details, and give pertinent dates, including estimated date of starting any proposed work) SEE RULE 1103.

Request an extension of our Application for Permit to Drill (Form C-101) dated 4/23/82.

APPROVAL VALID FOR 180 DAYS  
PERMIT EXPIRES 5-2-83  
UNLESS DRILLING UNDERWAY

I hereby certify that the information above is true and complete to the best of my knowledge and belief.

SIGNED Rebecca S. Ellsbauer TITLE Regulatory Secretary DATE 10/28/82

APPROVED BY M. H. Williams TITLE OIL AND GAS INSPECTOR DATE OCT 29 1982

CONDITIONS OF APPROVAL, IF ANY:

P. O. BOX 2088  
SANTA FE, NEW MEXICO 87501

APR 26 1982

O. C. D.  
ARTESIA, OFFICE

NO. OF COPIES RECEIVED	
DISTRIBUTION	
SANTA FE	1
FILE	1
U.S.G.S.	2
LAND OFFICE	1
OPERATOR	1

30-005-61567  
5A. Indicate Type of LeaseSTATE ☒ REC ☐

5. State Oil &amp; Gas Lease No.

LG-4888 4333

## APPLICATION FOR PERMIT TO DRILL, DEEPEN, OR PLUG BACK

1. Type of Work

DRILL ☒DEEPEN ☐PLUG BACK ☐

2. Type of Well

OIL WELL ☐GAS WELL ☒

OTHER

SINGLE ZONE ☐MULTIPLE ZONE ☐

3. Name of Operator

Yates Petroleum Corporation

4. Address of Operator

207 S. 4th, Artesia, New Mexico 88210

5. Location of Well

UNIT LETTER P LOCATED 660 FEET FROM THE South LINE

660 FEET FROM THE East LINE OF SEC. 16 TWP. 6S RGE. 25 24E NMPM

7. Unit Agreement Name

8. Farm or Lease Name

Skinny "QO" State

9. Well No.

5

10. Field and Pool, or Wildcat

X Pecos Slope Abo

12. County

Chaves

19. Proposed Depth

4,50'

19A. Formation

Abo

20. Rotary or C.T.

Rotary

11. Elevations (show whether DF, FL, etc.)

3923.2' GL

21A. Kind &amp; Status Plug. Bond

Blanket

21B. Drilling Contractor

not determined

22. Approx. Date Work will start

ASAP

## PROPOSED CASING AND CEMENT PROGRAM

SIZE OF HOLE	SIZE OF CASING	WEIGHT PER FOOT	SETTING DEPTH	SACKS OF CEMENT	EST. TOP
14 3/4"	10 3/4"	40.5# J-55	925'	700 sx	circulated
7 7/8"	4 1/2"	9.5#	TD	350 sx	

We propose to drill and test the Abo and intermediate formations. Approximately 925' of surface casing will be set and cement circulated to shut off gravel and caving. If needed (lost circulation) 8 5/8" intermediate casing will be run and cemented with enough cement calculated to tie back into the surface casing. If commercial, production casing will be run and cemented with adequate cover perforated and stimulated as needed for production.

MUD PROGRAM: FW gel and LCM to 925', Brine to 3200', Brine &amp; KCL water to

BOP PROGRAM: BOP's will be installed at the offset and tested daily.

GAS NOT DEDICATED.

APPROVAL VALID FOR 180 DAYS  
PERMIT EXPIRES 10-27-82  
UNLESS DRILLING UNDERWAY

ABOVE SPACE DESCRIBE PROPOSED PROGRAM: IF PROPOSAL IS TO DEEPEN OR PLUG BACK, GIVE DATA ON PRESENT PRODUCTIVE ZONE AND PROPOSED NEW PRODUCTION ZONE. GIVE BLOWOUT PREVENTER PROGRAM, IF ANY.

I hereby certify that the information above is true and complete to the best of my knowledge and belief.

Signed [Signature] Title Regulatory ManagerDate 4/23/82

(This space for State Use)

PROVED BY [Signature] TITLE ON AND GAS INSPECTORDATE APR 27 1982

CONDITIONS OF APPROVAL, IF ANY:

**MEXICO OIL CONSERVATION COMMISS**  
**WELL LOCATION AND ACREAGE DEDICATION PLAT**

Form C-102  
 Supersedes C-128  
 Effective 1-1-65

All distances must be from the outer boundaries of the Section.

Operator <b>YATES PETROLEUM CORPORATION</b>			Lease <b>Skinny "00" State</b>		Well No. <b>5</b>
Unit Letter <b>P</b>	Section <b>16</b>	Township <b>6 South</b>	Range <b>25 East</b>	County <b>Chaves</b>	
Actual Footage Location of Well: <b>660</b> feet from the <b>South</b> line and <b>660</b> feet from the <b>East</b> line					
Ground Level Elev. <b>3923.2'</b>	Producing Formation <b>Abo</b>	Pool <b>Pecos Slope Abo</b>		Dedicated Acreage: <b>160</b> Acres	

1. Outline the acreage dedicated to the subject well by colored pencil or hachure marks on the plat below.
2. If more than one lease is dedicated to the well, outline each and identify the ownership thereof (both as to working interest and royalty).
3. If more than one lease of different ownership is dedicated to the well, have the interests of all owners been consolidated by communitization, unitization, force-pooling, etc?

☐ Yes    ☐ No    If answer is "yes," type of consolidation \_\_\_\_\_

If answer is "no," list the owners and tract descriptions which have actually been consolidated. (Use reverse side of this form if necessary.) \_\_\_\_\_

No allowable will be assigned to the well until all interests have been consolidated (by communitization, unitization, forced-pooling, or otherwise) or until a non-standard unit, eliminating such interests, has been approved by the Commission.

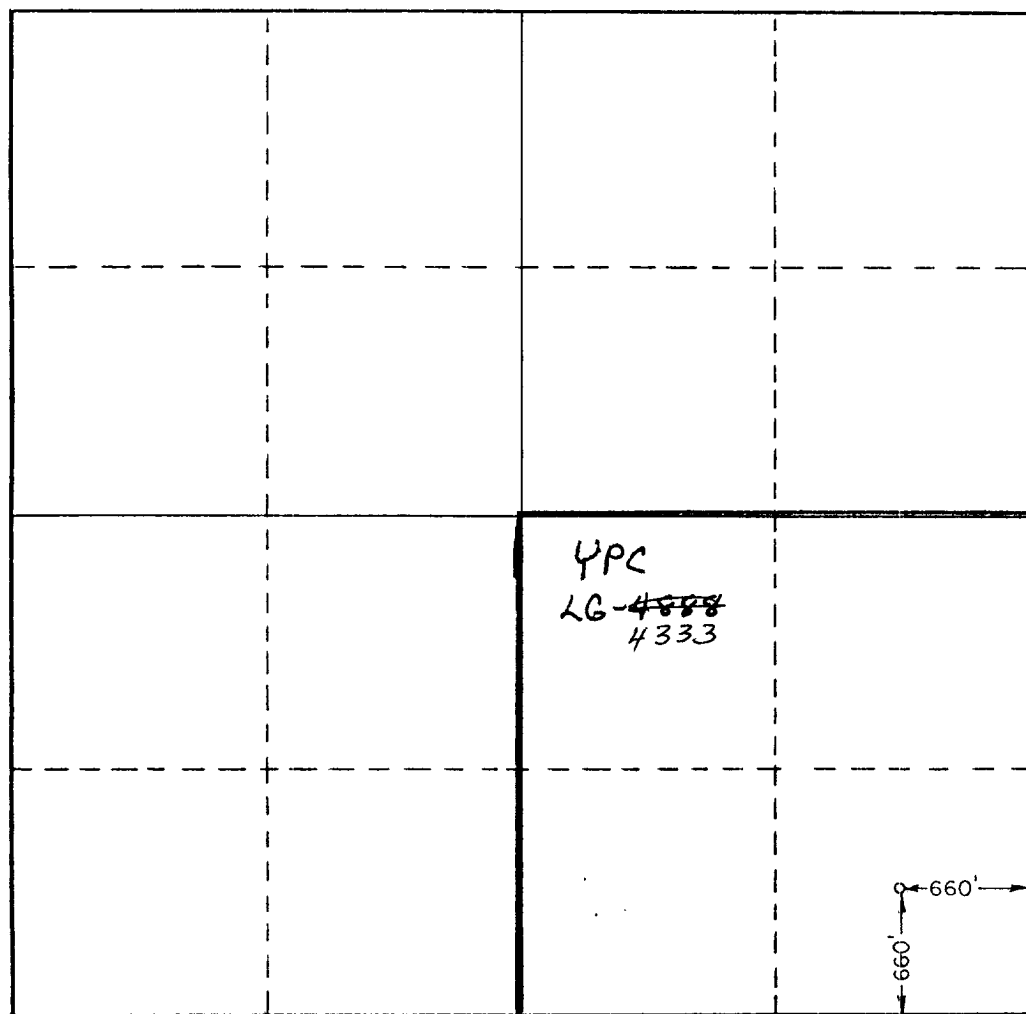

**CERTIFICATION**

I hereby certify that the information contained herein is true and complete to the best of my knowledge and belief.

*[Signature]*  
 Name  
**Gliserio Rodriguez**  
 Position  
**Regulatory Manager**  
 Company  
**Yates Petroleum Corp.**  
 Date  
**4/23/82**

I hereby certify that the well location shown on this plat was plotted from field notes of actual surveys made by me or under my supervision, and that the same is true and correct to the best of my knowledge and belief.

Date Surveyed  
**April 15, 1982**  
 Registered Professional Engineer and/or Land Surveyor

*[Signature]*  
 Certificate No.  
**7977**

# Exhibit E

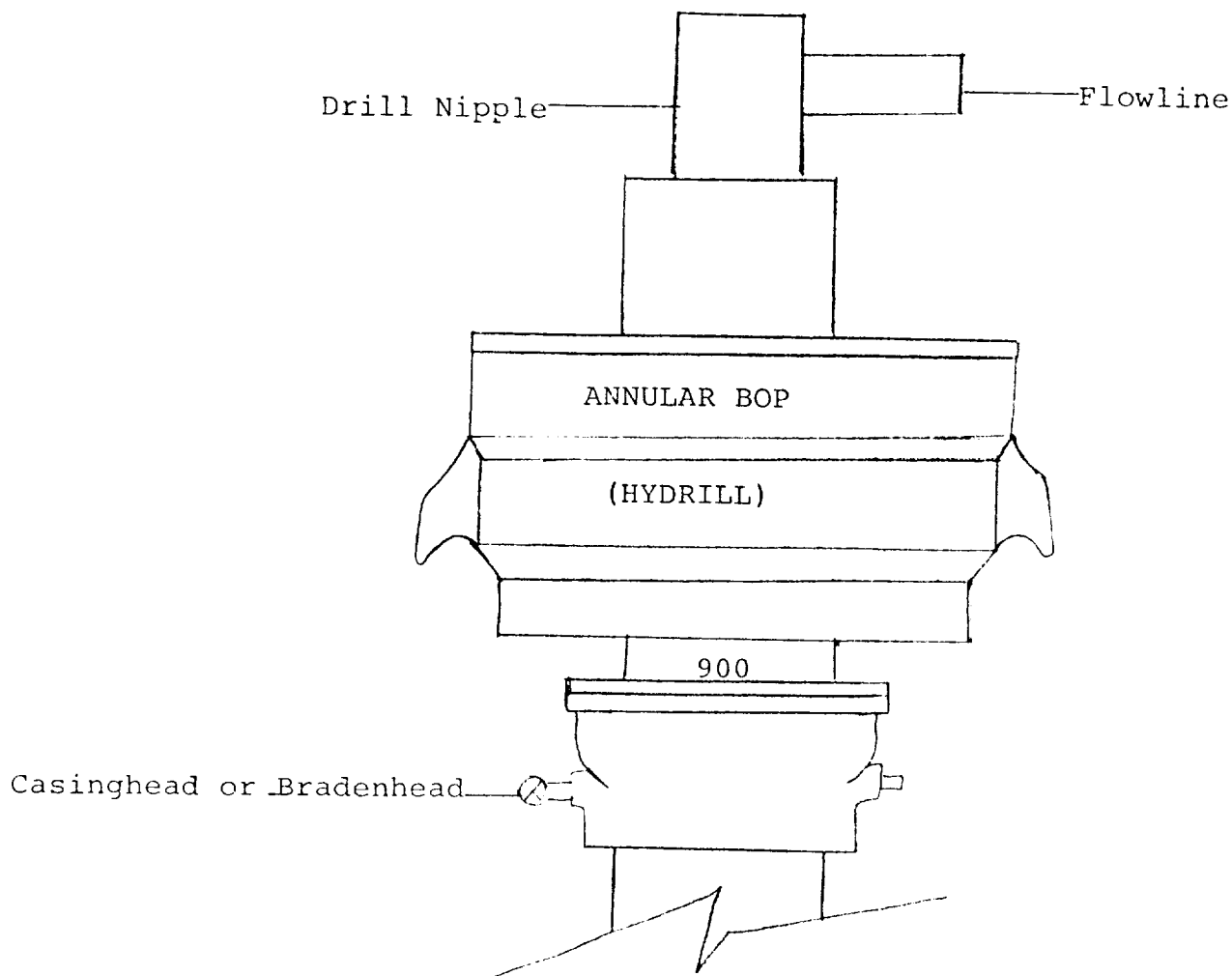

## THE FOLLOWING CONSTITUTE MINIMUM BLOWOUT PREVENTER REQUIREMENTS

1. All preventers to be hydraulically operated with secondary manual controls installed prior to drilling out from under casing.
2. All connections from operating manifolds to preventers to be all steel. Hole or tube a minimum of one inch in diameter.
3. The available closing pressure shall be at least 15% in excess of that required with sufficient volume to operate the BOP's.
4. All connections to and from preventer to have a pressure rating equivalent to that of the BOP's.
5. Hole must be kept filled on trips below intermediate casing. Operator not responsible for blowouts resulting from not keeping hole full.