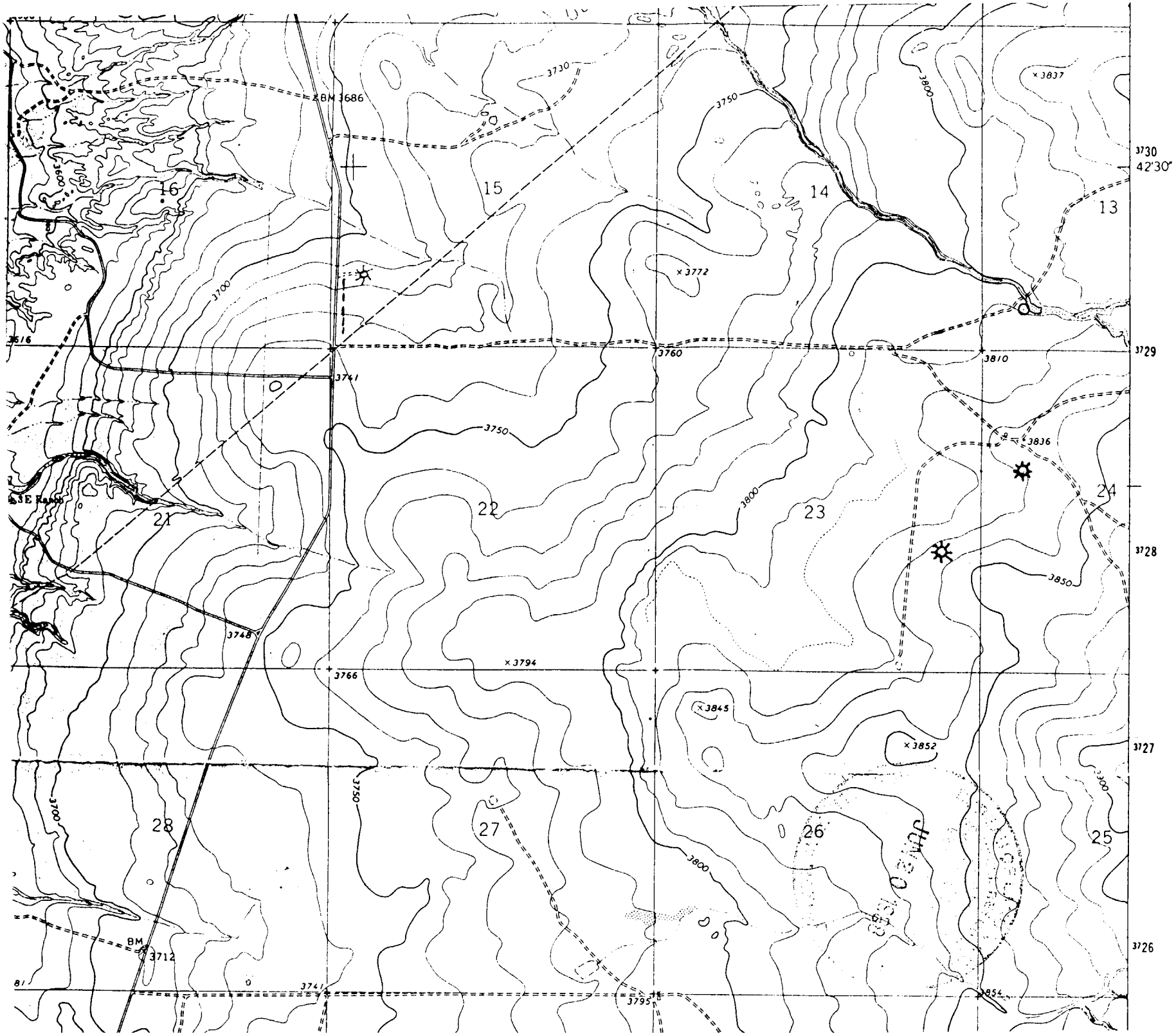

BM 3686
3730
3750
3800
3837
3730
42'30"
16
15
14
13
3600
3700
3772
3616
3760
3810
3729
3741
3750
3836
3800
24
21
22
23
3728
3850
3748
3794
3766
3845
3852
3727
3750
3700
28
27
26
25
3800
BM
3712
3741
3795
3854
3726