

OIL CONSERVATION DIVISION

P. O. BOX 2088
SANTA FE, NEW MEXICO 87501

REQUEST FOR ALLOWABLE
AND
AUTHORIZATION TO TRANSPORT OIL AND NATURAL GAS

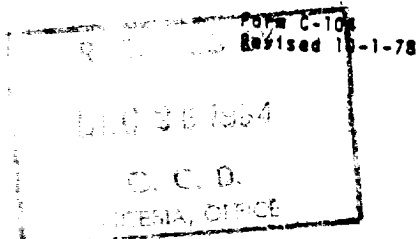

I. OPERATOR

Operator Petrus Operating Company, Inc.	
Address 12201 Merit Drive, Suite 900 Dallas, Texas 75251	
Reason(s) for filing (Check proper box)	
New Well <input type="checkbox"/>	Change in Transporter of: Oil <input type="checkbox"/> Dry Gas <input type="checkbox"/> Casinghead Gas <input type="checkbox"/> Condensate <input type="checkbox"/>
Recompletion <input type="checkbox"/>	
Change in Ownership <input checked="" type="checkbox"/>	Other (Please explain)

If change of ownership give name and address of previous owner Santa Rita Exploration Corp., P. O. Box 798, Artesia, NM 88210

II. DESCRIPTION OF WELL AND LEASE

Lease Name Moonshine 7, Battery #2	Well No. 13	Pool Name, including Formation Twin Lakes-SA Assoc.	Kind of Lease State, Federal or Fee	Fee	Lease No.
Location					
Unit Letter <u>K</u> : <u>2310</u> Feet From The <u>East</u> Line and <u>990</u> Feet From The <u>South</u>					
Line of Section <u>7</u> Township <u>9S</u> Range <u>29E</u> , NMPM, Chaves County					

III. DESIGNATION OF TRANSPORTER OF OIL AND NATURAL GAS

Name of Authorized Transporter of Oil <input checked="" type="checkbox"/> or Condensate <input type="checkbox"/> Koch Oil Company	Address (Give address to which approved copy of this form is to be sent) P. O. Box 1558, Breckenridge, TX 76024	
Name of Authorized Transporter of Casinghead Gas <input type="checkbox"/> or Dry Gas <input type="checkbox"/> Liquid Energy, Corp.	Address (Give address to which approved copy of this form is to be sent) P. O. Box 4000, The Woodlands, Texas 77380	
If well produces oil or liquids, give location of tanks.	Unit K	Sec. 7
	Twp. 9S	Rge. 29E
	Is gas actually connected? Yes	
	When 6-7-82	

If this production is commingled with that from any other lease or pool, give commingling order number:

IV. COMPLETION DATA

Designate Type of Completion - (X)		Oil Well	Gas Well	New Well	Workover	Deepen	Plug Back	Same Resrv.	Diff. Resrv.
Date Spudded	Date Compl. Ready to Prod.	Total Depth			P.B.T.D.				
Elevations (DF, RKB, RT, GR, etc.)	Name of Producing Formation	Top Oil/Gas Pay			Tubing Depth				
Perforations		Depth Casing Shoe							
TUBING, CASING, AND CEMENTING RECORD									
HOLE SIZE		CASING & TUBING SIZE		DEPTH SET		SACKS CEMENT			

TEST DATA AND REQUEST FOR ALLOWABLE OIL WELL

(Test must be after recovery of total volume of load oil and must be equal to or exceed top allowable for this depth or be for full 24 hours)

Date First New Oil Run To Tanks	Date of Test	Producing Method (Flow, pump, gas lift, etc.)	
Length of Test	Tubing Pressure	Casing Pressure	Choke Size
Actual Prod. During Test	Oil - Bbls.	Water - Bbls.	Gas - MCF

GAS WELL

Actual Prod. Test - MCF/D	Length of Test	Bbls. Condensate/MCF	Gravity of Condensate
Testing Method (pilot, back pr.)	Tubing Pressure (Shut-in)	Casing Pressure (Shut-in)	Choke Size

CERTIFICATE OF COMPLIANCE

I hereby certify that the rules and regulations of the Oil Conservation Division have been complied with and that the information given above is true and complete to the best of my knowledge and belief.

Mark D. Kahl
(Signature)

Operations Engineer
(Title)

December 20, 1984
(Date)

OIL CONSERVATION DIVISION

APPROVED JAN 3 1985
Original Signed By
BY Mike Williams
TITLE Oil & Gas Inspector

This form is to be filled in compliance with RULE 1104.

If this is a request for allowable for a newly drilled or deepened well, this form must be accompanied by a tabulation of the deviation tests taken on the well in accordance with RULE 111.

All sections of this form must be filled out completely for allowable on new and recompleted wells.

Fill out only Sections I, II, III, and VI for changes of owner, well name or number, or transporter or other such change of condition.

Separate Forms C-104 must be filed for each pool in multiply completed wells.