

ROAD LOCATION

CLIENT: Sanders Oil & Gas Company
DATE: April 15, 1982

A tract of land lying in Sections 35 and 36, Township 9 South, Range 25 East, being the centerline of proposed road to No. 1 Mesa Diablo Federal oil well, Chaves County, New Mexico, and being more particularly described as metes and bounds as follows:

Beginning at No. 1 Mesa Diablo Federal oil well, from which the southeast corner of Section 35, T9S, R25E, bears S 44° 23' E, 940.14 feet; thence, S 44° 48' 52" E, 933.04 feet to a common point between Sections 35 and 36; thence, S 88° 58' E and parallel to the south line of Section 36, 3744.7 feet to the end of center line of proposed roadway.

Containing 2.1477 acres, more or less.

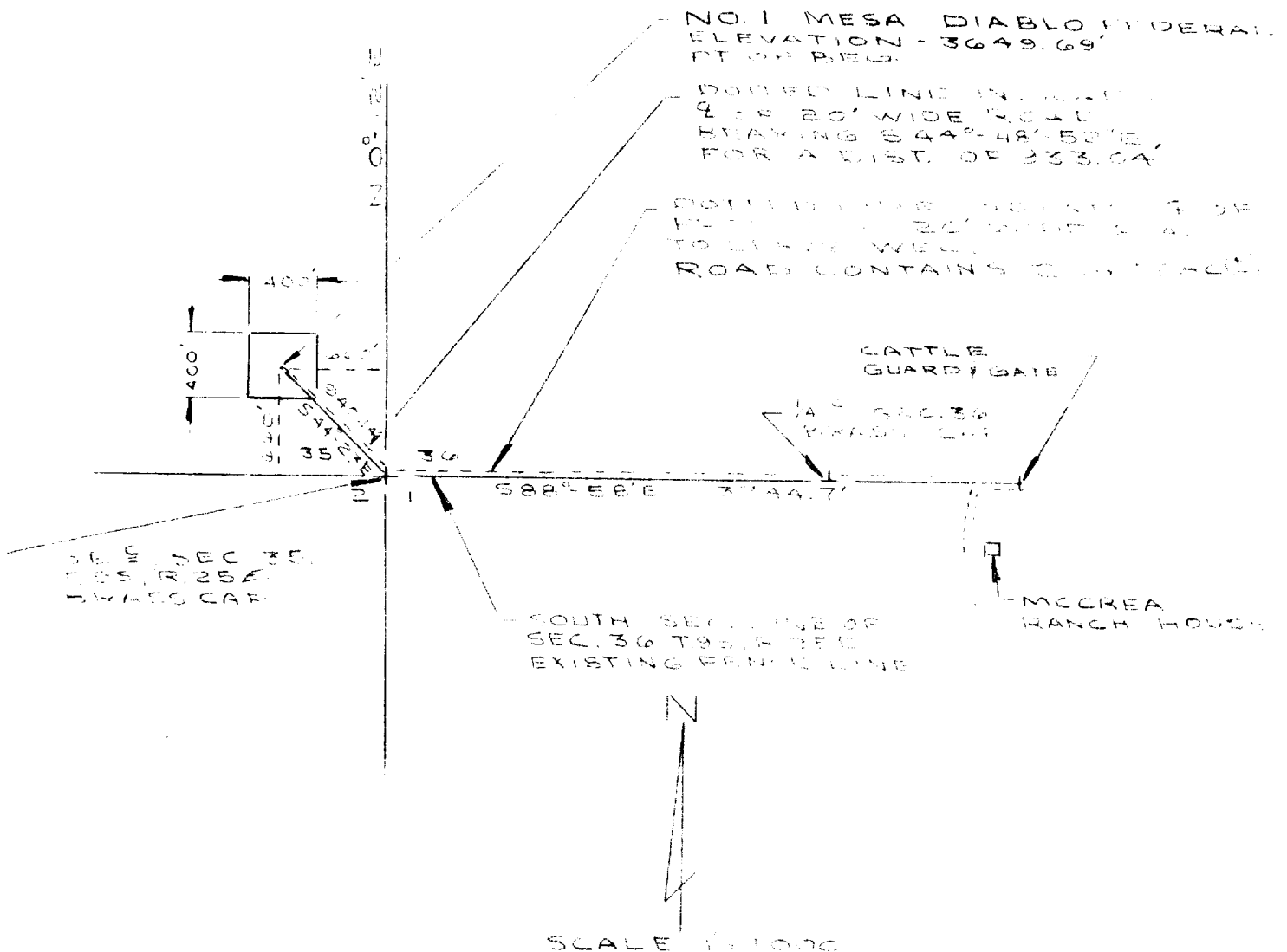

CERTIFICATE

This is to certify that I am a Registered Professional Land Surveyor in the State of New Mexico, that this plat has been prepared from notes of an actual survey made under my supervision, and that both are true and correct to the best of my knowledge and belief.

SURVEY NO. R-2512 DATE 4/15/82 R.B. Wright CERT. NO. 7929
R.B. WRIGHT

DENNIS-WRIGHT, INC
307 N. Atkinson

P.O. BOX 1501
ROSWELL, NEW MEX, 88201

(505) 623-4544