

UNITED STATES
DEPARTMENT OF THE INTERIOR
BUREAU OF LAND MANAGEMENT

SUNDRY NOTICES AND REPORTS OF WELLS

Oil Cons.
N.M. Div. Dist. 2
1301 W. Grand Avenue
Artesia, NM 88210

Do not use this form for proposals to drill or re-enter an abandoned well. Use Form 3160-3 (APB) for such proposals.

SUBMIT IN TRIPLICATE - Other instructions on reverse sideFORM APPROVED
OMB No. 1004-0135
Expires November 30, 2000

5. Lease Serial No.

NM-27061

6. If Indian, Allottee or Tribe Name

7. If Unit or CA/Agreement, Name and/or No.

8. Well Name and No.

Crosby "TV" Deep Federal #1

9. API Well No.

30-005-61618

10. Field and Pool, or Exploratory Area

Wildcat

11. County or Parish, State

Chaves County, New Mexico

1. Type of Well

☐ Oil Well ☒ Gas Well ☐ Other

2. Name of Operator

Yates Petroleum Corporation

3a. Address

105 South Fourth Street, Artesia, NM 88210

4. Location of Well (Footage, Sec., T., R., M., or Survey Description)

660' FNL and 660' FEL, Unit A
Section 15, T8S-R25E

362 Phone No. (include area code)

(505) 748-1472

RECEIVED
OCD - ARTESIA

12. CHECK APPROPRIATE BOX(ES) TO INDICATE NATURE OF NOTICE, REPORT, OR OTHER DATA

TYPE OF SUBMISSION	TYPE OF ACTION			
<input checked="" type="checkbox"/> Notice of Intent	<input type="checkbox"/> Acidize	<input checked="" type="checkbox"/> Deepen	<input type="checkbox"/> Production (Start/Resume)	<input type="checkbox"/> Water Shut-Off
<input type="checkbox"/> Subsequent Report	<input type="checkbox"/> Alter Casing	<input type="checkbox"/> Fracture Treat	<input type="checkbox"/> Reclamation	<input type="checkbox"/> Well Integrity
<input type="checkbox"/> Final Abandonment Notice	<input type="checkbox"/> Casing Repair	<input type="checkbox"/> New Construction	<input type="checkbox"/> Recomplete	<input checked="" type="checkbox"/> Other <u>Change Name</u>
	<input type="checkbox"/> Change Plans	<input type="checkbox"/> Plug and Abandon	<input type="checkbox"/> Temporarily Abandon	
	<input type="checkbox"/> Convert to Injection	<input type="checkbox"/> Plug Back	<input type="checkbox"/> Water Disposal	

13. Describe Proposed or Completed Operations (clearly state all pertinent details, including estimated starting date of any proposed work and approximate duration thereof. If the proposal is to deepen directionally or recompleat horizontally, give subsurface locations and measured and true vertical depths of all pertinent markers and zones. Attach the Bond under which the work will be performed or provide the Bond No. on file with BLM/BIA. Required subsequent reports shall be filed within 30 days following completion of the involved operations. If the operation results in a multiple completion or recompletion in a new interval, a Form 3160-4 shall be filed once Testing has been completed. Final Abandonment Notices shall be filed only after all requirements, including reclamation, have been completed, and the operator has determined that the site is ready for final inspection.)

Yates Petroleum Corporation wishes to change the name of this well from Crosby "TV" Federal #1 to Crosby "TV" Deep Federal #1 and change the spacing from the NE1/4 to the N/2.

Yate's plan is to use a pulling unit to squeeze off the old Abo perms then move in a drilling rig and drill out the cement plugs in the 4 1/2" casing to deepen the well about 1,190' to a new TD of 5,365'+/-. After the well has been deepened & logged, a 2 7/8" FJ casing will be run to TD and cemented back to the 3,700'. The mud that will be used is 9.0 - 9.8 starch/saltgel with a 32-40 cp viscosity. The well will be completed with a pulling unit and will be tested in the Wolfcamp and formations below the Wolfcamp. This well is an active producer & produced approximately 141 mcf in September 2002.

SEE ATTACHED PLATS. Thank you.

14. I hereby certify that the foregoing is true and correct

Name (Printed/Typed)

Pat Perez

Title

Regulatory Agent

Signature

Date

September 9, 2002

APPROVED		THIS SPACE FOR FEDERAL OR STATE USE	
Approved by	RIG. SGD.) DAVID R. GLASS	Title	Date
Conditions of approval, if any, attached. Approval of this notice does not warrant or certify that the applicant holds legal or equitable title to those rights in the subject lease which would entitle the applicant to conduct operations thereon.		Office	

Title 18 U.S.C. Section 1001 makes it a crime for any person knowingly and willfully to make to any department or agency of the United States any false, fictitious or fraudulent statements or representations as to any matter within its jurisdiction.

(Instructions on reverse)

District I
1625 N. French Dr., Hobbs, NM 88240

State of New Mexico
Energy, Minerals & Natural Resources Department

Form C-102
Revised August 15, 2000

District II
811 South First, Artesia, NM 88210

OIL CONSERVATION DIVISION
1220 South St. Francis Dr.
Santa Fe, NM 87505

Submit to Appropriate District Office
State Lease - 4 Copies
Fee Lease - 3 Copies

District III
1000 Rio Brazos Rd., Aztec, NM 87410

District IV
1220 S. St. Francis Dr., Santa Fe, NM 87505

☐ AMENDED REPORT

WELL LOCATION AND ACREAGE DEDICATION PLAT

¹ API Number	² Pool Code	³ Pool Name Undes. Pecos Slope Abo
⁴ Property Code	⁵ Property Name Crosby "TV" Deep Federal	⁶ Well Number 1
⁷ OGRID No. 025575	⁸ Operator Name Yates Petroleum Corporation	⁹ Elevation 3599.3'

¹⁰ Surface Location

UL or lot no. A	Section 15	Township 8S	Range 25E	Lot Idn	Feet from the 660	North/South line North	Feet from the 660	East/West line East	County Chaves
---------------------------	----------------------	-----------------------	---------------------	---------	-----------------------------	----------------------------------	-----------------------------	-------------------------------	-------------------------

¹¹ Bottom Hole Location If Different From Surface

UL or lot no.	Section	Township	Range	Lot Idn	Feet from the	North/South line	Feet from the	East/West line	County
---------------	---------	----------	-------	---------	---------------	------------------	---------------	----------------	--------

¹² Dedicated Acres 320	¹³ Joint or Infill	¹⁴ Consolidation Code	¹⁵ Order No.
---------------------------------------------	-------------------------------	----------------------------------	-------------------------

NO ALLOWABLE WILL BE ASSIGNED TO THIS COMPLETION UNTIL ALL INTERESTS HAVE BEEN CONSOLIDATED OR A NON-STANDARD UNIT HAS BEEN APPROVED BY THE DIVISION

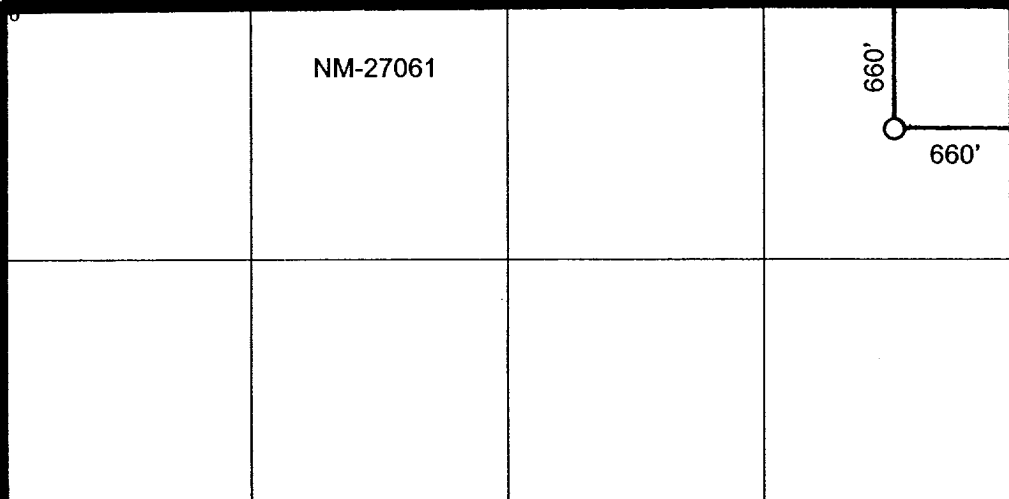
	17 OPERATOR CERTIFICATION I hereby certify that the information contained herein is true and complete to the best of my knowledge and belief. <i>Pat Perez</i> Signature Pat Perez Printed Name Regulatory Agent Title 8/20/2002 Date
	18 SURVEYOR CERTIFICATION I hereby certify that the well location shown on this plat was plotted from field notes of actual surveys made by me or under my supervision, and that the same is true and correct to the best of my belief. REFER TO ORIGINAL PLAT Date of Survey Signature and Seal of Professional Surveyor: Certificate Number

NEW MEXICO OIL CONSERVATION COMMISSION
 LOCATION AND ACREAGE DEDICATION PLAT

Form C-102
 Supersedes C-128
 Effective 1-1-65

All distances must be from the outer boundaries of the Section.

Operator YATES PETROLEUM CORPORATION			Lease Crosby "TV" Federal		Well No. 1
Unit Letter A	Section 15	Township 8 South	Range 25 East	County Chaves	
Actual Footage Location of Well:					
660 feet from the North line and		660 feet from the East line			
Ground Level Elev. 3599.3'	Producing Formation Abo	Pool Undes. Pecos Slope Abo	Dedicated Acreage: 160 Acres		

1. Outline the acreage dedicated to the subject well by colored pencil or hachure marks on the plat below.
2. If more than one lease is dedicated to the well, outline each and identify the ownership thereof (both as to working interest and royalty).
3. If more than one lease of different ownership is dedicated to the well, have the interests of all owners been consolidated by communitization, unitization, force-pooling, etc?

☐ Yes ☐ No If answer is "yes," type of consolidation _____

If answer is "no," list the owners and tract descriptions which have actually been consolidated. (Use reverse side of this form if necessary.) _____

No allowable will be assigned to the well until all interests have been consolidated (by communitization, unitization, forced-pooling, or otherwise) or until a non-standard unit, eliminating such interests, has been approved by the Commission.

CERTIFICATION

I hereby certify that the information contained herein is true and complete to the best of my knowledge and belief.

Ken Beardemphl

Name
Ken Beardemphl
 Position
Regulatory Coordinator
 Company
Yates Petroleum Corp.
 Date
4/26/82

I hereby certify that the well location shown on this plat was plotted from field notes of actual surveys made by me or under my supervision and that the same are true and correct to the best of my knowledge and belief.

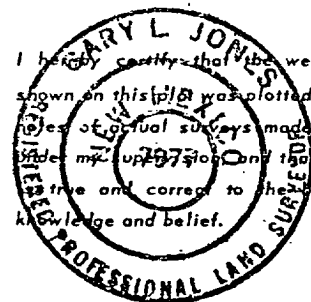

Date Surveyed
April 15, 1982
 Registered Professional Engineer
 and/or Land Surveyor

Gary L. Jones
 Certificate No.

7977

