

SANTA RITA
FILE
U.S.G.S.
LAND OFFICE
OPERATOR

RECEIVED

SUNDRY NOTICES AND REPORTS OF

(DO NOT USE THIS FORM FOR PROPOSALS TO DRILL OR TO DEEPEN OR PLUG A WELL IN A DIFFERENT RESERVOIR. USE "APPLICATION FOR PERMIT -" (FORM C-101) FOR SUCH PURPOSES.)

1. OIL WELL <input checked="" type="checkbox"/> GAS WELL <input type="checkbox"/> OTHER- <input type="checkbox"/>	7. Unit Agreement Name
2. Name of Operator Santa Rita Exploration Corporation	8. Farm or Lease Name Moonshine 7
3. Address of Operator P. O. Box 798 Artesia, New Mexico 88210	9. Well No. #14
4. Location of Well UNIT LETTER P 990 FEET FROM THE East LINE AND 990 FEET FROM THE South LINE, SECTION 7 TOWNSHIP 9S RANGE 29E NMPM.	10. Field and Pool, or Wildcat Twin Lakes-SA Assoc
15. Elevation (Show whether DF, RT, GK, etc.) 3928' GL	12. County Chaves

16. Check Appropriate Box To Indicate Nature of Notice, Report or Other Data	
NOTICE OF INTENTION TO:	SUBSEQUENT REPORT OF:
PERFORM REMEDIAL WORK <input type="checkbox"/>	REMEDIAL WORK <input type="checkbox"/>
TEMPORARILY ABANDON <input type="checkbox"/>	COMMENCE DRILLING OPNS. <input type="checkbox"/>
PULL OR ALTER CASING <input type="checkbox"/>	CASING TEST AND CEMENT JOBS <input checked="" type="checkbox"/>
OTHER <input type="checkbox"/>	ALTERING CASING <input type="checkbox"/>
	PLUG AND ABANDONMENT <input type="checkbox"/>
	OTHER <input type="checkbox"/>

17. Describe Proposed or Completed Operations (Clearly state all pertinent details, and give pertinent dates, including estimated date of starting any proposed work) SEE RULE 1103.

5-29-82 Spudded with 12½" bit.
Drilled to surface TD of 185'. Ran 180' of 8 5/8", 24# casing. Set at 180'.
Cemented with 125 sxs. of Class C 2% CC. Circulated 20 sxs. to pit. WOC- 18 hours. Pressure test of 1000# for 30 minutes. Held fine.

6-2-82 Drilled to TD of 2880'.
Ran 2867' of 4½", 10.5# casing. Cemented with 600 sxs. of Halliburton lite and 400 sxs. of 50/50 poz. mix. Did not circulate.
Rig down and waiting on completion unit.

18. I hereby certify that the information above is true and complete to the best of my knowledge and belief.

SIGNED Sue Kelley TITLE Agent DATE 6-7-82

APPROVED BY [Signature] TITLE OIL AND GAS INSPECTOR DATE JUN 14 1982

CONDITIONS OF APPROVAL, IF ANY

DISTRIBUTION		
SANTA FE		
FILE		
U.S.G.S.		
LAND OFFICE		
OPERATOR		

W MEXICO OIL CONSERVATION COMMISSION

Form C-101
Revised 1-1-65

MAY 8 1982

5A. Indicate Type of Lease

STATE ☐ FEE ☒

5. State Oil & Gas Lease No.

APPLICATION FOR PERMIT TO DRILL, DEEPEN, OR PLUG BACK

1a. Type of Work

DRILL ☒

DEEPEN ☐

PLUG BACK ☐

7. Unit Agreement Name

8. Farm or Lease Name

Moonshine 7

9. Well No.

#14

10. Field and Pool, or Wildcat

Twin Lakes-SA Assoc.

2. Name of Operator

Santa Rita Exploration Corporation

3. Address of Operator

P. O. Box 798 Artesia, New Mexico 88210

4. Location of Well

UNIT LETTER P LOCATED 990 FEET FROM THE East LINE

AND 990 FEET FROM THE South LINE OF SEC. 7 TWP. 9S RGE. 29E NMPM

12. County

Chaves

19. Proposed Depth

2800

19A. Formation

San Andres

20. Rotary or C.T.

Rotary

21. Elevations (Show whether DF, RT, etc.)

3928' GL

21A. Kind & Status Plug. Bond

Statewide

21B. Drilling Contractor

Collier Drilling

22. Approx. Date Work will start

5-29-82

23.

PROPOSED CASING AND CEMENT PROGRAM

SIZE OF HOLE	SIZE OF CASING	WEIGHT PER FOOT	SETTING DEPTH	SACKS OF CEMENT	EST. TOP
10 3/4"	8 5/8"	24#	150'	150 sxs.	Surface
7 7/8"	4 1/2"	10.5#	2800'	700 sxs.	Surface

Plan to test the San Andres formation. 8 5/8" casing will be run to approximately 150' and set with 150 sxs. of Class C cement with 2% CaCl₂. Cement will be circulated to surface. Will drill out of the 8 5/8" casing with 7 7/8" bit to approximately 2800'. If sufficient shows are encountered will then run 2800' of 4 1/2" casing and set with 700 sxs. of 50/50 poz mix, 2% get, and 8# salt/sx. and cement to surface. Will then log, perforate, and complete well.

APPROVED BY [Signature] DAYS
DATE 5-27-82
STATUS UNDERWAY

IN ABOVE SPACE DESCRIBE PROPOSED PROGRAM: IF PROPOSAL IS TO DEEPEN OR PLUG BACK, GIVE DATA ON PRESENT PRODUCTIVE ZONE AND PROPOSED NEW PRODUCTIVE ZONE. GIVE BLOWOUT PREVENTER PROGRAM, IF ANY.

I hereby certify that the information above is true and complete to the best of my knowledge and belief.

Signed Sue Kelley Title Agent Date 5-27-82

(This space for State Use)

APPROVED BY [Signature] TITLE OIL AND GAS INSPECTOR DATE JUN 3 1982

CONDITIONS OF APPROVAL, IF ANY:

All distances must be from the outer boundaries of the Section.

Operator Santa Rita Exploration Corp.		Lease Moonshine 7		Well No. #14	
Unit Letter P	Section 7	Township 9 South	Range 29 East	County Chaves	
Actual Postage Location of Well: <div style="display: flex; justify-content: space-between;"> 990 feet from the South line and 990 feet from the East line </div>					
Ground Level Elev. 3928	Producing Formation San Andres	Pool Twin lakes-SA Assoc.	Dedicated Acreage: 40 Acres		

1. Outline the acreage dedicated to the subject well by colored pencil or hachure marks on the plat below.
2. If more than one lease is dedicated to the well, outline each and identify the ownership thereof (both as to working interest and royalty).
3. If more than one lease of different ownership is dedicated to the well, have the interests of all owners been consolidated by communitization, unitization, force-pooling, etc?

☐ Yes ☐ No If answer is "yes," type of consolidation _____

If answer is "no," list the owners and tract descriptions which have actually been consolidated. (Use reverse side of this form if necessary.) _____

No allowance will be assigned to the well until all interests have been consolidated (by communitization, unitization, forced-pooling, or otherwise) or until a non-standard unit, eliminating such interests, has been approved by the Division.

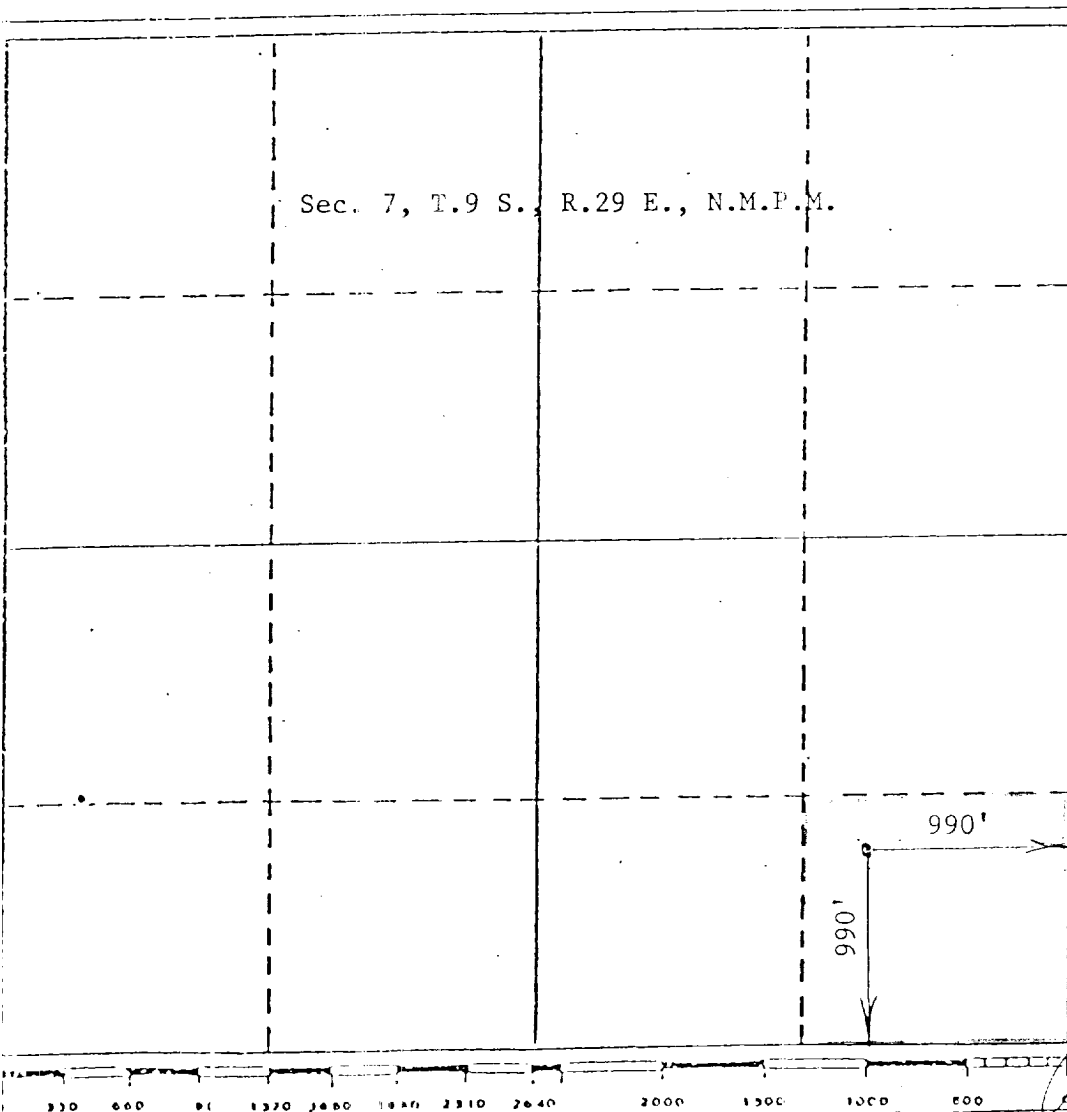

CERTIFICATION

I hereby certify that the information contained herein is true and complete to the best of my knowledge and belief.

Sue Kelley
Name

Agent

Position

Santa Rita Exploration

Company

May 27, 1982

Date

I hereby certify that the well location shown on this plat was plotted from field notes of actual surveys made by me or under my supervision, and that the same is true and correct to the best of my knowledge and belief.

Date Surveyed

May 17, 1982

Registered Professional Engineer and/or Land Surveyor

John D. Jaquess
John D. Jaquess, P.E. & L.S.
Certificate No. 6290

