

NO. OF COPIES RECEIVED		
DISTRIBUTION		
SANTA FE		
FILE		
U.S.G.S.		
LAND OFFICE		
OPERATOR		

NEW MEXICO OIL CONSERVATION COMMISSION

Form C-101
Revised 1-1-65

5A. Indicate Type of Lease	
STATE <input type="checkbox"/>	FEE <input checked="" type="checkbox"/>
5. State Oil & Gas Lease No.	

APPLICATION FOR PERMIT TO DRILL, DEEPEN, OR PLUG BACK

1a. Type of Work		DRILL <input checked="" type="checkbox"/>		DEEPEN <input type="checkbox"/>		PLUG BACK <input type="checkbox"/>	
b. Type of Well		OIL WELL <input checked="" type="checkbox"/>		GAS WELL <input type="checkbox"/>		OTHER <input type="checkbox"/>	
2. Name of Operator Santa Rita Exploration Corporation							
3. Address of Operator P. O. Box 798 Artesia, New Mexico							
4. Location of Well UNIT LETTER <u>F</u> LOCATED <u>1650</u> FEET FROM THE <u>North</u> LINE AND <u>1650</u> FEET FROM THE <u>West</u> LINE OF SEC. <u>18</u> TWP. <u>9S</u> RGE. <u>29E</u> NMPM							
10. Field and Pool, or Wildcat Twin Lakes-SA Assoc							
12. County Chaves							
19. Proposed Depth 2800'		19A. Formation San Andres		20. Rotary or C.T. Rotary			
21. Elevations (Show whether DF, RT, etc.) 3958' GL		21A. Kind & Status Plug. Bond Statewide		21B. Drilling Contractor Collier Drilling		22. Approx. Date Work will start 6-2-82	

PROPOSED CASING AND CEMENT PROGRAM

SIZE OF HOLE	SIZE OF CASING	WEIGHT PER FOOT	SETTING DEPTH	SACKS OF CEMENT	EST. TOP
10 3/4"	8 5/8"	24#	150'	150	Surface
7 7/8"	4 1/2"	10.5#	2800	700	Surface

Plan to test the San Andres formation. 8 5/8" casing will be run to approximate 150' and set with 150 sxs. of Class C cement with 2% CaCl₂. Cement will be circulated to surface.

Will drill out of the 8 5/8" casing with 7 7/8" bit to approximately 2800'. If sufficient shows are encountered will then run 2800' of 4 1/2" casing wet with 700 sxs. of 50/50 poz mix, 2% gel, and 8# salt/sx. and cement to surface. Will then log, perforated, and complete well.

15 DAYS
UNDERWAY

IN ABOVE SPACE DESCRIBE PROPOSED PROGRAM: IF PROPOSAL IS TO DEEPEN OR PLUG BACK, GIVE DATA ON PRESENT PRODUCTIVE ZONE AND PROPOSED NEW PRODUCTIVE ZONE. GIVE BLOWOUT PREVENTER PROGRAM, IF ANY.

I hereby certify that the information above is true and complete to the best of my knowledge and belief.

Signed Sue Kelley Title Agent Date 5-28-82

(This space for State Use)

APPROVED BY [Signature] TITLE [Signature] DATE JUN 3 1982

CONDITIONS OF APPROVAL, IF ANY:

All distances must be from the outer boundaries of the Section.

Operator Collier Energy			Lease Moonshine 18		Well No. #2
Unit Letter F	Section 18	Township 9 South	Range 29 East	County Chaves	
Actual Postage Location of Well: <div style="display: flex; justify-content: space-between;"> 1650 feet from the North line and 1650 feet from the West line </div>					
Ground Level Elev. 3958	Producing Formation San Andres	Pool Twin Lakes-SA Assoc.	Dedicated Acreage: 40 Acres		

1. Outline the acreage dedicated to the subject well by colored pencil or hatchure marks on the plat below.
2. If more than one lease is dedicated to the well, outline each and identify the ownership thereof (both as to working interest and royalty).
3. If more than one lease of different ownership is dedicated to the well, have the interests of all owners been consolidated by communitization, unitization, force-pooling, etc?

☐ Yes ☐ No If answer is "yes," type of consolidation _____

If answer is "no," list the owners and tract descriptions which have actually been consolidated. (Use reverse side of this form if necessary.) _____

No allowable will be assigned to the well until all interests have been consolidated (by communitization, unitization, forced-pooling, or otherwise) or until a non-standard unit, eliminating such interests, has been approved by the Division.

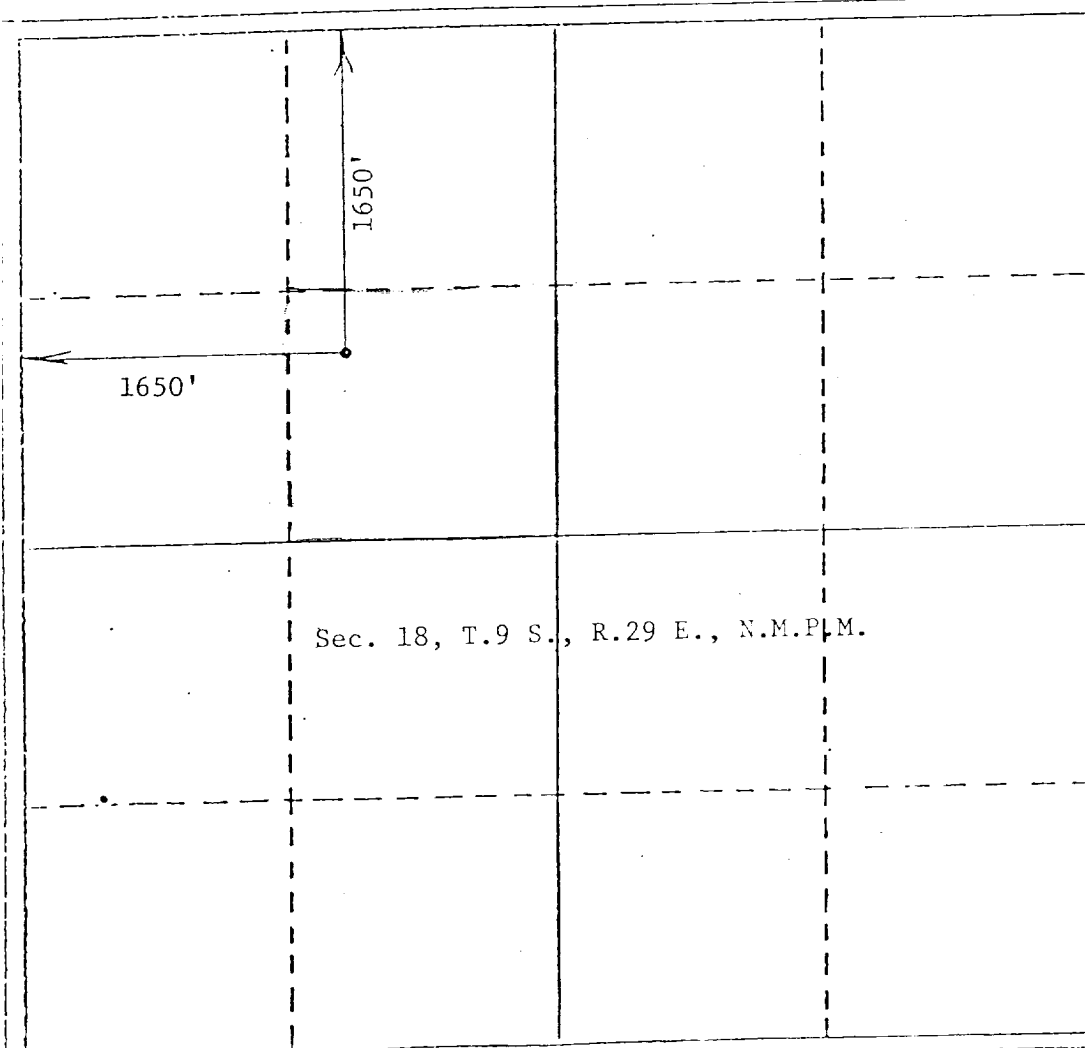

CERTIFICATION

I hereby certify that the information contained herein is true and complete to the best of my knowledge and belief.

Sue Kelley

Name

Agent

Position

Santa Rita Exploration

Company

5-28-82

Date

I hereby certify that the well location shown on this plat was plotted from field notes of actual surveys made by me or under my supervision, and that the same is true and correct to the best of my knowledge and belief.

Date Surveyed

May 17 1982

Registered Professional Engineer and/or Land Surveyor

John M. Palacios, P.E. & L.S.

Certificate No.

6290