

STATE OF NEW MEXICO
OIL AND MINERALS DEPARTMENT

NO. OF COPIES RECEIVED	6
DISTRIBUTION	
SANTA FE	1
FILE	1
U.S.G.S.	3
LAND OFFICE	1
OPERATOR	1

OIL CONSERVATION DIVISION
P. O. BOX 2088
SANTA FE, NEW MEXICO 87501

JUL 15 1982

O. C. D.

30-005-61711
Form C-101
Revised 10-1-78

5A. Indicate Type of Lease	STATE <input checked="" type="checkbox"/> FEE <input type="checkbox"/>
5. State Oil & Gas Lease No.	LG-0443

APPLICATION FOR PERMIT TO DRILL, DEEPEN, OR PLUG BACK

Type of Work

Type of Well
OIL WELL ☐ GAS WELL ☒ OTHER ☐
DRILL ☒ DEEPEN ☐ PLUG BACK ☐
SINGLE ZONE ☐ MULTIPLE ZONE ☐

Name of Operator
RAULT PETROLEUM CORPORATION

Address of Operator
103 N. Pennsylvania, Roswell, New Mexico 88201

Location of Well
UNIT LETTER F LOCATED 1980 FEET FROM THE North LINE
1980 FEET FROM THE West LINE OF SEC. 24 TWP 8 South RCE. 27 East

7. Unit Agreement Name

8. Farm or Lease Name
Union State

9. Well No.
1

10. Field and Pool, or Wildcat
Wildcat

12. County
Chaves

19. Proposed Depth 6800'	19A. Formation Montoya	20. Rotary or C.F. Rotary
21A. Kind & Status Plug. Bond Blanket	21B. Drilling Contractor Rault Drilling Company	22. Approx. Date Work will start 8-1-82

Elevations (Show whether D.F., K.T., etc.)
3952' Ground Level

PROPOSED CASING AND CEMENT PROGRAM

SIZE OF HOLE	SIZE OF CASING	WEIGHT PER FOOT	SETTING DEPTH	SACKS OF CEMENT	EST. TOP
12 1/2"	8-5/8"	24#	1400'	700-Cir.	* Circ
7-7/8"	4-1/2"	10.5#	6800'	400	*

* Yates 450'
Queens 1020'
San Andres 1570'
P.I. 2170'
Glorieta 2780'
Yeso 2830'
Abo 4940'
Wolfcamp 5560'
Penn Clastics 6315'
Mississippi 6430'
Montoya 6630'
Total Depth 6800'

BLOWOUT PREVENTOR DIAGRAM ATTACHED

GAS NOT DEDICATED

APPROVAL VALID FOR 180 DAYS
PERMIT EXPIRES 1-30-83
UNLESS DRILLING UNDERWAY

Partial ID-I
API + Not Paid
7-23-82

ABOVE SPACE DESCRIBE PROPOSED PROGRAM: IF PROPOSAL IS TO DEEPEN OR PLUS BACK, GIVE DATA ON PRESENT PRODUCTIVE ZONE AND PROPOSED NEW PRODUCTION. GIVE BLOWOUT PREVENTOR PROGRAM, IF ANY.

I hereby certify that the information above is true and complete to the best of my knowledge and belief.

By John W. Vidrine Title Manager Date July 13, 1982
(This space for State Use)

APPROVED BY John W. Vidrine TITLE OIL AND GAS INSPECTOR DATE JUL 20 1982

CONDITIONS OF APPROVAL, IF ANY:

All distances must be from the outer boundaries of the Section.

Rault Petroleum Co.			Union State		RECEIVED	Well No. #1
Letter F	Section 24	Township 8 South	Range 27 East	County Chaves JUL 15 1982		
Footage Location of Well: 1980 feet from the North line and 1980 feet from the West line		D. C. D.				
and Level Elev. 3952	Producing Formation Montoya	Pool Undesignated	ARTESIAN OFFICE		Acres: 320	

1. Outline the acreage dedicated to the subject well by colored pencil or hachure marks on the plat below.
2. If more than one lease is dedicated to the well, outline each and identify the ownership thereof (both as to working interest and royalty).
3. If more than one lease of different ownership is dedicated to the well, have the interests of all owners been consolidated by communitization, unitization, force-pooling, etc?

☐ Yes ☐ No If answer is "yes," type of consolidation N/A

If answer is "no," list the owners and tract descriptions which have actually been consolidated. (Use reverse side of this form if necessary.)

No allowable will be assigned to the well until all interests have been consolidated (by communitization, unitization, force-pooling, or otherwise) or until a non-standard unit, eliminating such interests, has been approved by the Division.

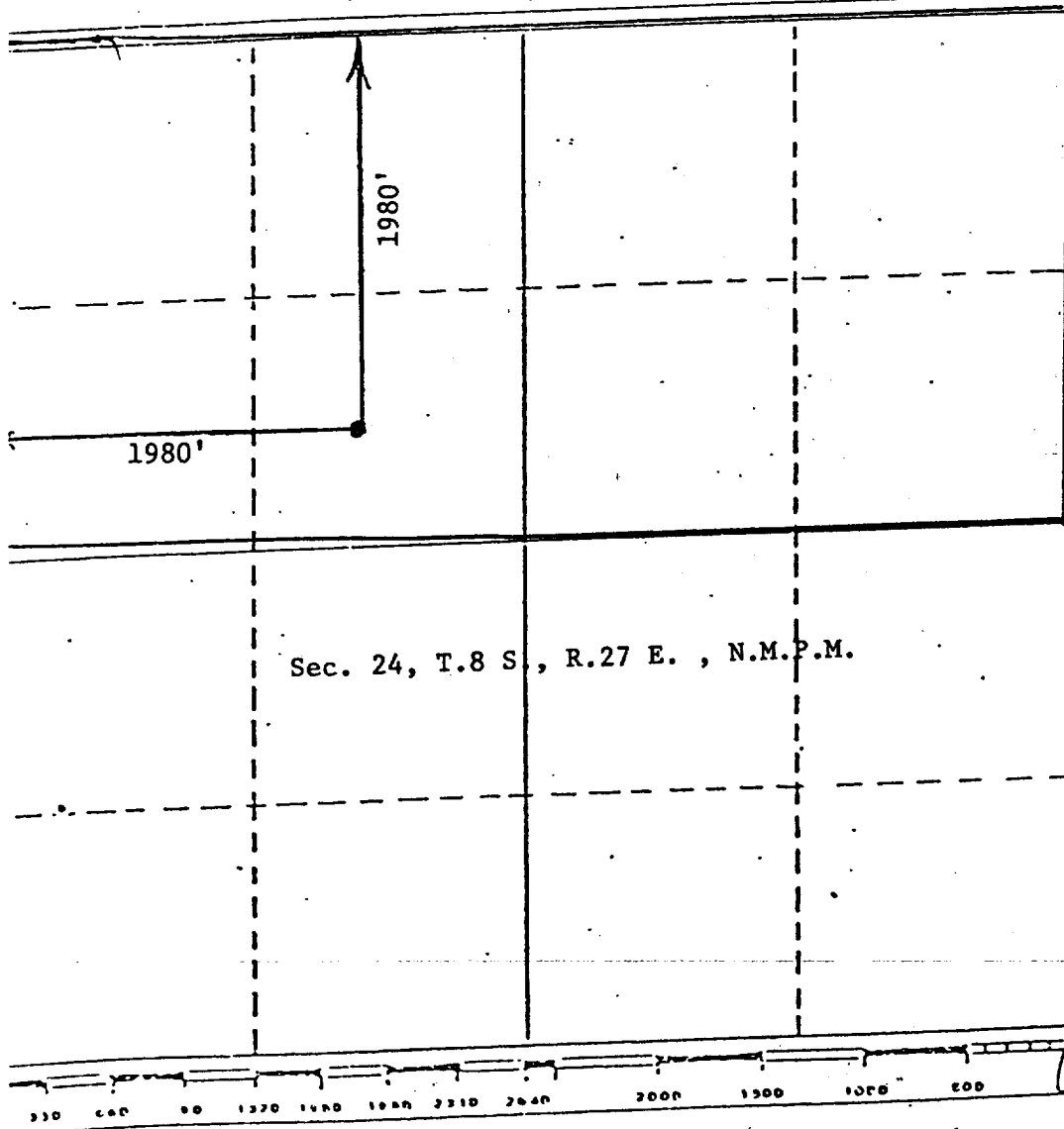

CERTIFICATION

I hereby certify that the information contained herein is true and complete to the best of my knowledge and belief.

Jim W. Vidrine

Name Jim W. Vidrine

Position Manager

Company Rault Petroleum Corp.

Date July 13, 1982

1" = 1000'

I hereby certify that the well location shown on this plat was plotted from field notes of actual surveys made by me or under my supervision, and that the same is true and correct to the best of my knowledge and belief.

Date Surveyed July 13, 1982

Registered Professional Engineer and/or Land Surveyor

John D. Jaques L.S.

Certificate No. 6290

RAULT DRILLING COMPANY-RIG 1

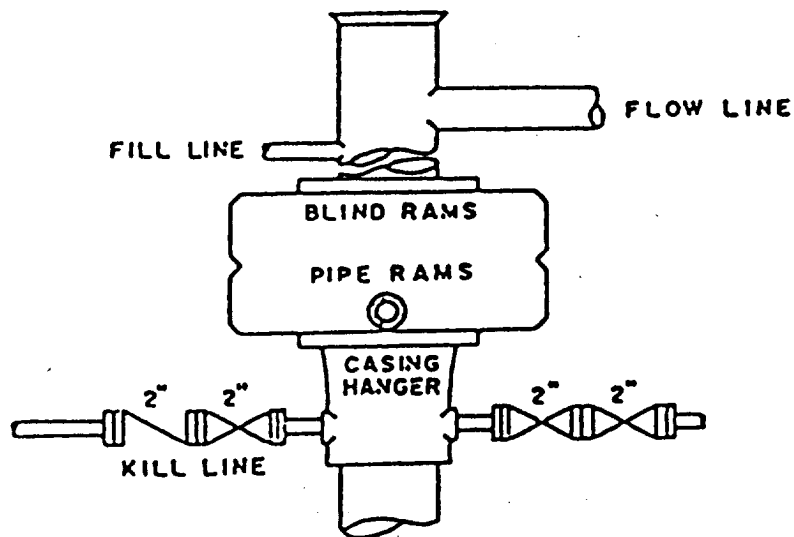

BOP DIAGRAM
3000# WP DOUBLE-RAM
RAMS OPERATED DAILY