

All distances must be from the outer boundaries of the Section.

Operator Mesa Petroleum Co.			Lease Debbie Federal		Well No. #8
Unit Letter I	Section 29	Township 7 South	Range 23 East	County Chaves	
Actual Postage Location of Well: 2080 feet from the South line and 660 feet from the East line					
Ground Level Elev. 3858	Producing Formation ABO		Pool Undesignated		Dedicated Acreage: SE $\frac{1}{4}$ 160 Acres

1. Outline the acreage dedicated to the subject well by colored pencil or hatchure marks on the plat below.
2. If more than one lease is dedicated to the well, outline each and identify the ownership thereof (both as to working interest and royalty).
3. If more than one lease of different ownership is dedicated to the well, have the interests of all owners been consolidated by communitization, unitization, force-pooling, etc?

☐ Yes ☒ No If answer is "yes," type of consolidation _____

If answer is "no," list the owners and tract descriptions which have actually been consolidated. (Use reverse side of this form if necessary.) _____

No allowable will be assigned to the well until all interests have been consolidated (by communitization, unitization, forced-pooling, or otherwise) or until a non-standard unit, eliminating such interests, has been approved by the Division.

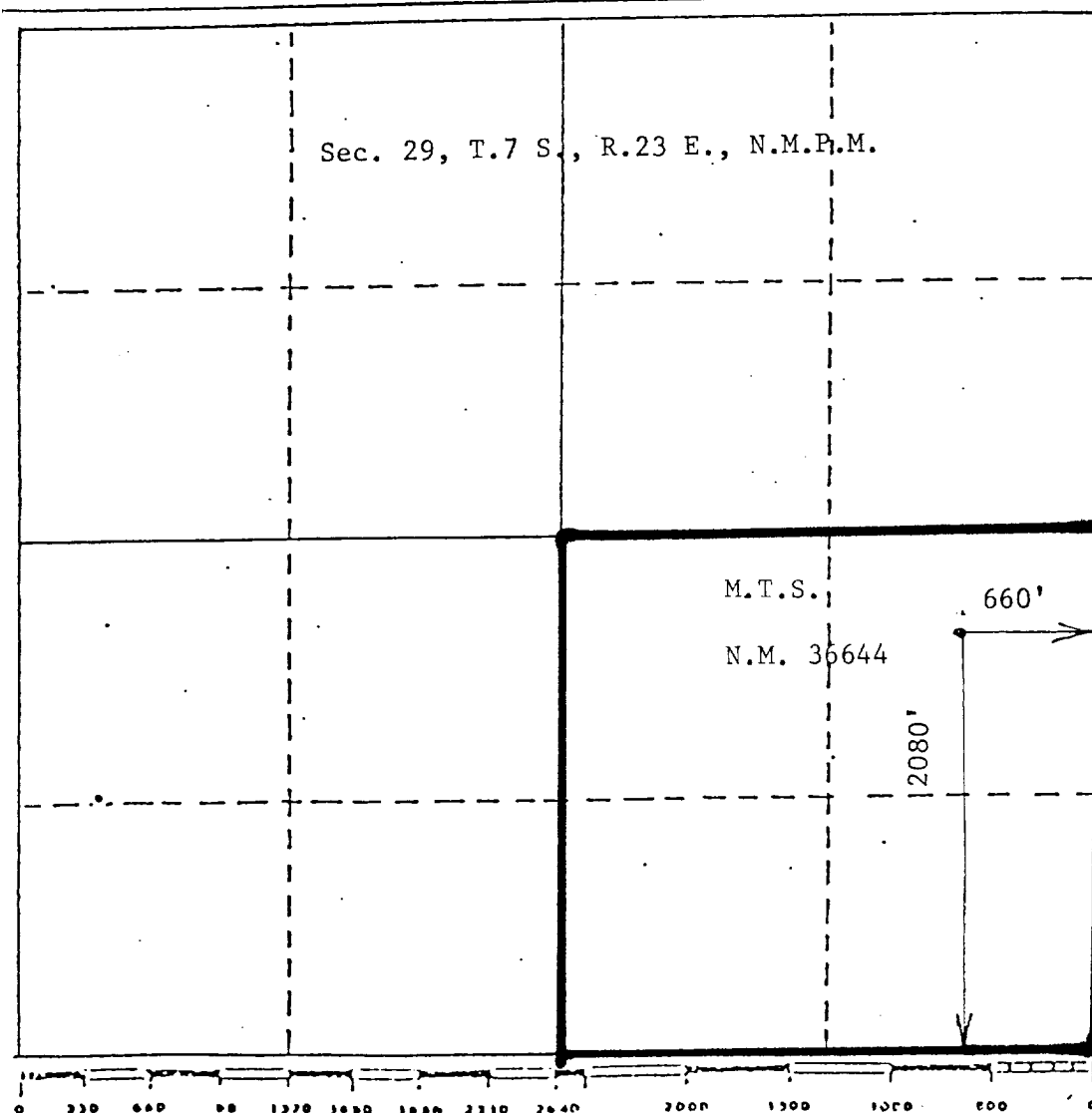

CERTIFICATION

I hereby certify that the information contained herein is true and complete to the best of my knowledge and belief.

Name

L.D. Reed

Position

Regulatory Agent

Company

Mesa Petroleum Co.

Date

30 July, 1982

I hereby certify that the well location shown on this plat was plotted from field notes of actual surveys made by me or under my supervision, and that the same is true and correct to the best of my knowledge and belief.

Date Surveyed

July 25, 1982

Registered Professional Engineer and/or Land Surveyor

8290

John D. Jaques, E.E. & L.S.
Certificate No. 6290

