

UNITED STATES  
DEPARTMENT OF THE INTERIOR  
GEOLOGICAL SURVEY

SUNDRY NOTICES AND REPORTS ON WELLS

(Do not use this form for proposals to drill or to deepen or plug back to a different reservoir. Use Form 9-331-C for such proposals.)

1. oil ☐ gas ☒ other

2. NAME OF OPERATOR

Yates Petroleum Corporation

3. ADDRESS OF OPERATOR

207 S. 4th, Artesia, New Mexico

4. LOCATION OF WELL (REPORT LOCATION CLEARLY. See space 17 below.)

AT SURFACE: 330' FNL & 660' FWL

AT TOP PROD. INTERVAL:

AT TOTAL DEPTH: same

16. CHECK APPROPRIATE BOX TO INDICATE NATURE OF NOTICE, REPORT, OR OTHER DATA

REQUEST FOR APPROVAL TO:

SUBSEQUENT REPORT OF:

TEST WATER SHUT-OFF ☐

FRACTURE TREAT ☐

SHOOT OR ACIDIZE ☐

REPAIR WELL ☐

PULL OR ALTER CASING ☐

MULTIPLE COMPLETE ☐

CHANGE ZONES ☐

ABANDON\* ☐

(other) change location

5. LEASE

NM-18031

6. IF INDIAN, ALLOTTEE OR TRIBE NAME

7. UNIT AGREEMENT NAME

8. FARM OR LEASE NAME

Huckabay "TJ" Federal

9. WELL NO.

10. FIELD OR WILDCAT NAME

Pecos Slope Abo

11. SEC., T., R., M., OR BLK. AND SURVEY OR AREA

Sec. 19-T8S-R26E

12. COUNTY OR PARISH

Chaves

13. STATE

NM

14. API NO.

15. ELEVATIONS (SHOW DF, KDB, AND WD)

3593.9' GL

(NOTE: Report results of multiple completion or zone change on Form 9-330.)

17. DESCRIBE PROPOSED OR COMPLETED OPERATIONS (Clearly state all pertinent details, and give pertinent dates, including estimated date of starting any proposed work. If well is directionally drilled, give subsurface locations and measured and true vertical depths for all markers and zones pertinent to this work.)\*

Change of location from: 1980' FNL and 660' FWL

to: 330' FNL and 660' FWL

Due to topography.

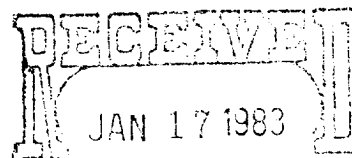

OIL & GAS  
U.S. GEOLOGICAL SURVEY  
ROSWELL, NEW MEXICO

Subsurface Safety Valve: Manu. and Type

Set @

18. I hereby certify that the foregoing is true and correct

SIGNED

*Cy Cowan*

TITLE Regulatory Agent

DATE 1/17/83

APPROVED

(This space for Federal or State office use)

(ORIG. SGD.) DAVID R. GLASS

DATE

APPROVED BY

CONDITIONS OF APPROVAL, IF ANY:

JAN 26 1983

JAMES A. GILHAM  
DISTRICT SUPERVISOR

\*See Instructions on Reverse Side

NMOC approval for  
Non-Standard Location

Post ID-1  
1-28-83  
Chaves Co. well 9

**NEW MEXICO OIL CONSERVATION COMMISSION  
WELL LOCATION AND ACREAGE DEDICATION PLAT**

Form C-102  
Supersedes C-128  
Effective 1-1-65

All distances must be from the outer boundaries of the Section.

Operator <b>YATES PETROLEUM CORPORATION</b>			Lease <b>Huckaby "TJ" Federal</b>		Well No. <b>2</b>
Unit Letter <b>D</b>	Section <b>19</b>	Township <b>8 South</b>	Range <b>26 East</b>	County <b>Chaves</b>	

Actual Footage Location of Well:

<b>330</b> feet from the <b>North</b> line and <b>660</b> feet from the <b>West</b> line	
Ground Level Elev. <b>3593.9'</b>	Producing Formation <b>ABO</b>
Pool <b>PECOS Slope ABO</b>	Dedicated Acreage: <b>1.60</b> Acres

1. Outline the acreage dedicated to the subject well by colored pencil or hachure marks on the plat below.
2. If more than one lease is dedicated to the well, outline each and identify the ownership thereof (both as to working interest and royalty).
3. If more than one lease of different ownership is dedicated to the well, have the interests of all owners been consolidated by communitization, unitization, force-pooling, etc?

☐ Yes ☒ No If answer is "yes," type of consolidation \_\_\_\_\_

If answer is "no," list the owners and tract descriptions which have actually been consolidated. (Use reverse side of this form if necessary.) \_\_\_\_\_

No allowable will be assigned to the well until all interests have been consolidated (by communitization, unitization, forced-pooling, or otherwise) or until a non-standard unit, eliminating such interests, has been approved by the Commission.

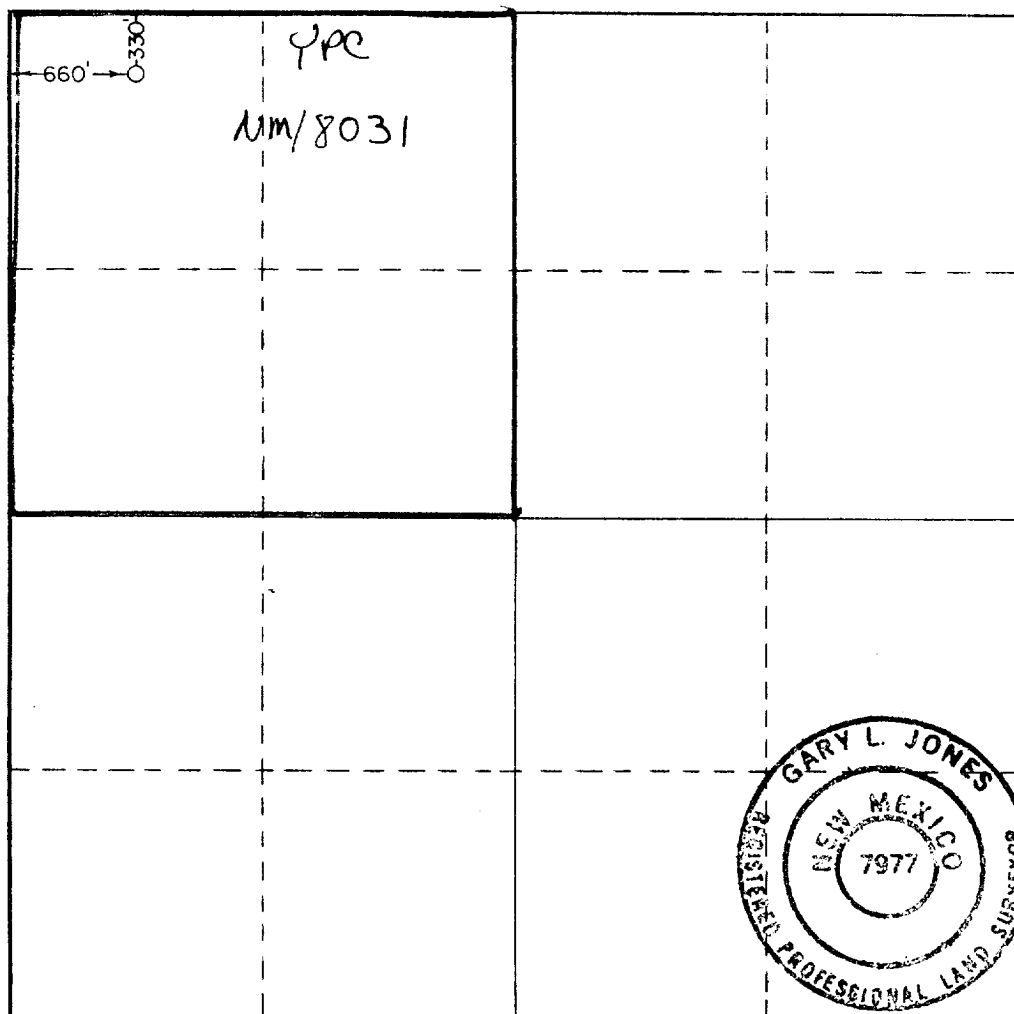

**CERTIFICATION**

I hereby certify that the information contained herein is true and complete to the best of my knowledge and belief.

*Cy Cowan*

Name

**Cy Cowan**

Position

**Regulatory Agent**

Company

**Yates Petroleum Corp.**

Date

**1/17/83**

I hereby certify that the well location shown on this plat was plotted from field notes of actual surveys made by me or under my supervision, and that the same is true and correct to the best of my knowledge and belief.

Date Surveyed

**January 07, 1983**

Registered Professional Engineer and/or Land Surveyor

*Daryl J. Shen*

Certificate No.

**7977**

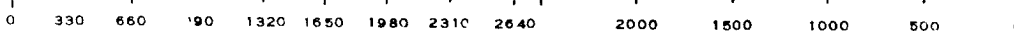

TERIOR  
Y

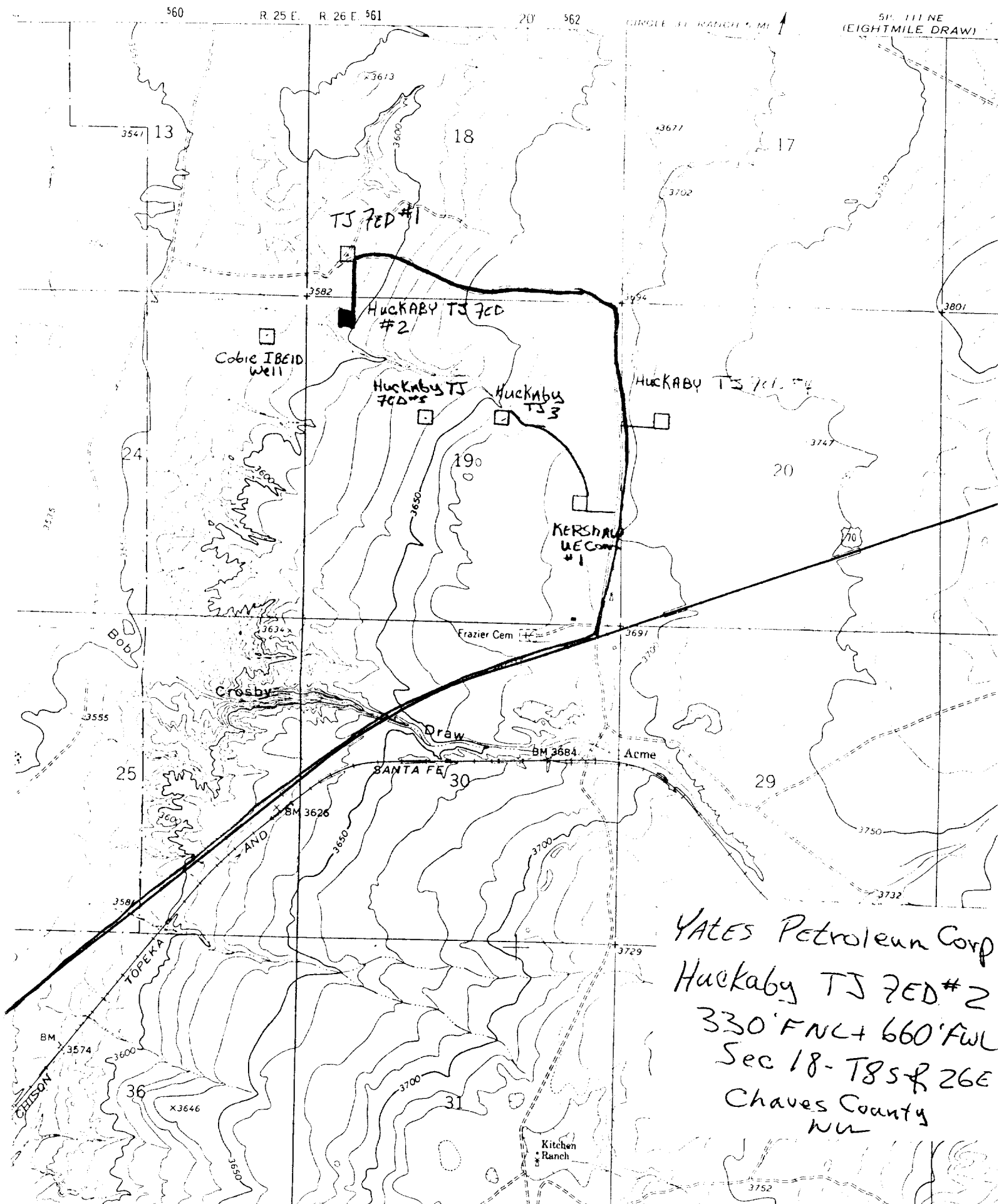

YATES Petroleum Corp  
Huckaby TS 7ED #2  
330' FNL + 660' FWL  
Sec 18 - T8S R 26E  
Chaves County  
NM